Victoria Daily Times

VOL. 105 NO. 2 — VICTORIA, B.C., TUESDAY, JULY 4, 1944—14 PAGES — PRICE FIVE CENTS

Weather Forecast

Victoria and Vicinity—Light to moderate winds, fair and warmer today and Wednesday.

Monday's Temperatures: Min. 56; Max. 72. Sunshine: 6 hrs. 12 mins. Temp. noon, Tuesday, 69.

British, Canadians Advance On Caen

Soviets Roll On From Minsk; Capture Polotsk

Final BULLETINS

Yanks Capture Saipan Capital

WASHINGTON (AP) — U.S. ground forces have captured Garapan, capital of Saipan, and moved beyond there a mile and a half to engulf Tanapag in a general advance against Japanese troops on the principal island in the eastern Pacific Marianas group.

Admiral Nimitz, commander-in-chief of the U.S. Pacific Fleet, announced capture of Garapan, where street fighting has raged, in a communique this afternoon.

Forest Area Closed

Sayward Forest, a great area in the Campbell River territory, has been closed to the public because of hazardous conditions in the woods, under an order signed today by Premier John Hart, who is Minister of Lands.

In this area it is illegal to camp, hunt, fish, prospect, berry-pick or walk about without a written permit from the government's forest branch.

Japs Use Poison Gas

CHUNGKING (AP) — Chinese high command said the Japanese used mustard gas in an attempt to storm Hengyang today, but that despite all assaults that strategic railway city remained in Chinese hands.

Good Crop Outlook

OTTAWA (CP) — Crop prospects in the prairie provinces were "well maintained on the whole" during the last week, the Dominion Bureau of Statistics reported this afternoon in the sixth of a series of 16 weekly telegraphic reports on crop conditions.

C.C.F. to Reduce Cabinet Salaries

REGINA (CP) — Salaries of the cabinet ministers in the Saskatchewan government will be cut by $1,000 to $5,000 per year, when the C.C.F. government goes into power, Premier-Elect T. C. Douglas said this afternoon. The decision to reduce the amounts paid to members of the cabinet was made by C.C.F. members-elect of the Legislature when they met in their first caucus here today.

Wheat Payment Held

OTTAWA (CP) — Resources Minister Crerar said this afternoon in the Commons he would make inquiries into a report there was a hold back in the payment of some wheat participation certificates to prairie farmers. He was answering a question from John Diefenbaker, P.C., Lake Centre, Sask.

Laval Fears Guards

GENEVA (CP-Reuters) — Reports reaching here today from Vichy said the Gestapo discovered "unreliable elements" among 30 members of Pierre Laval's personal bodyguard, and that the whole guard has been arrested. Laval has been compelled to ask the Germans to provide him with SS and Gestapo guards.

Ottawa Reception For Gen. De Gaulle

OTTAWA (CP)—Gen. Charles de Gaulle, president of the French National Committee of Liberation, will visit Ottawa after his visit to Washington, Prime Minister King told the Commons this afternoon. He is expected to be in Washington in about a week.

Mr. King said because of the great public interest in the general's visit arrangements were being made for a public appearance on Parliament Hill just before the opening of the day's proceedings in the House. The Canadian government's invitation, accepted by Gen. de Gaulle, was extended some time ago.

Heiress' Attorneys To Act Wednesday

VANCOUVER (CP) — Attorneys for Mrs. Barbara Hutton Grant will decide in Los Angeles Wednesday on a course of action in their attempt to regain for her custody of her nine-year-old son, Lance Haugwitz-Reventlow, who was brought to Vancouver by his father last week.

Counsel for the Woolworth heiress indicated Monday they were prepared to take adequate action in the U.S. courts and "wherever else such action seemed desirable."

Because of the Independence Day holiday, however, it was decided to allow matters to stand until Wednesday.

Quarter of Way To Berlin Since Advance Started

By EDDY GILMORE

MOSCOW (AP) — Russian armies rolled west of captured Minsk today toward Warsaw and East Prussia, less than 150 miles away, while other Soviet forces stamped out the last German defences in Polotsk, gateway to Latvia and Lithuania on the Baltic.

Marshal Stalin tonight in an order of the day said troops of the 1st Baltic Army had stormed and captured Polotsk, which was described as an important railway junction and a powerful German stronghold covering the road to Dvinsk.

Politsk is 120 miles northeast of Minsk and 60 miles northwest of Vitebsk. It is a pivotal communications centre east of the Latvian border.

This victory came just one day after the Russian announcement that Soviet troops had taken Minsk.

EVACUATED, NAZIS SAY

(Today's German communique said Polotsk had been evacuated and that Russians had penetrated Minsk and "pushed ahead farther west." A Berlin spokesman said Russian vanguards in some places already were nearly 40 miles west or northwest of Minsk, Slutsk and Polotsk.

(A Berlin broadcast said Russian advances were so rapid that great German units "were left in the rear of the enemy.")

Since the fall of Minsk, Polotsk was the largest Russian city left in German hands.

Counting the prisoner bag at Minsk, the Russian press said captives in the 12-day offensive that crushed the central front are expected to swell betwen 125,000 and 135,000. Two German divisional generals were captured Monday, raising to 21 the German general officers killed or captured in three weeks in Russia and France.

In addition to being less than 150 miles from the East Prussian frontier, Red Army troops were only 38 miles from Daugavpils (Dvinsk), in southern Latvia, 94 miles from Kaunas, capital of Lithuania, and only about 138 miles from Bialystok in prewar Poland, important junction of the Daugavpils-Wilno-Warsaw railway.

ESCAPE ROUTE CLOSING

The escape route out of Minsk, between the jaws of Gen. Cherniakhovsky's and Gen. Rokossovsky's armies to the north and south, respectively, was only 31 miles wide, and therefore it was highly possible that other thousands of prisoners would be caught before they could escape to the west.

Dispatches reported hard fighting in the streets of by-passed Polotsk on the route to Latvia and in Molodeczno (Molodechno), 0 miles northwest of Minsk. Both are on railways and highways into the Baltic republic.

Navy Minister Comes to City For Graduation

Hon. Angus Macdonald, Minister of National Defence for Naval Services, and Mrs. Macdonald arrived by plane late this afternoon from Ottawa to attend graduation exercises at the Royal Canadian Naval College at Royal Roads tomorrow.

The minister and his wife were met at Esquimalt air base by Lt.-Cmdr. Hew Paterson, A.D.C. to His Honor the Lieutenant-Governor, who took the visitors to Government House, where they will be guests of His Honor and Mrs W. C. Woodward until their departure by plane for the east tomorrow evening.

Mr. and Mrs. Macdonald wish some time for relaxation in Victoria and this evening has been

HON. ANGUS MACDONALD

left free for them, with only a quiet family dinner at Government House.

Today in Vancouver the minister and Mrs. Macdonald were luncheon guests of Rear-Admiral Victor Brodeur, senior naval officer on this coast, and Mrs. Brodeur, who are also coming to Victoria for the Royal Roads ceremonies.

TO SEE FRIGATE

Tomorrow morning Mr. Macdonald will inspect a new frigate at Esquimalt before going to the naval college. He was last here nearly two years ago when he officially opened the college.

"We are greatly indebted to the west coast," Mr. Macdonald said. "You have built a very large number of ships, and have turned out fine sailors."

Asked about a postwar navy for Canada, Mr. Macdonald expressed a desire to see such a force established.

"Nobody can say at this moment just what strength this navy will have, however," he said.

Mr. Macdonald was also asked whether Canada would acquire after the war the two aircraft carriers refitted in Vancouver and manned by Canadians.

Tomorrow at Royal Roads the minister will give the main address and present the prizes. He will be unable, however, to stay for the ball in the evening.

An R.A.F. fighter plane peppers a Nazi jet-propelled pilotless plane making its way across southern England. This one is knocked out of the sky a moment later, but others like it hit British homes . . .

. . . and rescue crews are kept busy, searching for survivors. After digging in one ruined house for three hours, they finally unearthed a hand of a man who had been buried in the tumble-down debris . . .

. . . so, patiently and carefully, the rescuers removed the wreckage, and before long they had uncovered him. Fortunately, he was still alive, though he had suffered a head injury and severe shock . . .

. . . skilled hands provided prompt first aid treatment, blankets and warm drink. Despite the strain of three hours buried alive in his wrecked home, this Briton still manages a brave smile.

L. Hodgins Third Victim Of Malahat Auto Crash

Death toll in the Dominion Day crash on the Malahat was raised to three today with the death of Lewis A. Hodgins, 44, of 1004 Falmouth Road, driver of one of the cars.

Hodgins, a machinist at Yarrows Ltd., died Monday night at King's Daughter Hospital, Duncan, of pneumonia, head and internal injuries.

Dr. D. W. Davis of Kimberley and Vancouver still remained in a very critical condition at the Duncan hospital today, while his son, a sub-lieutenant in the Canadian Navy, rushed here by air from Halifax.

The collision, at mile 26½ on the new Island Highway near Mill Bay, also took the lives of Mrs. D. W. Davis, wife of the doctor, and Arthur Overholt, 929 Johnson Street, a passenger in Hodgins' car.

An inquest will be held at Davis Funeral Chapel at 7.30 tonight with A. E. Greene, coroner, in charge.

Three others injured in the same crash were reported today to be recovering.

Hodgins leaves a wife and two children, ages 16 and 14, in Victoria.

Victorians Again In Action

"Best wishes and all our prayers are with the unit."

That is the cable sent today by members of the W.A. of the 1st Battalion, Canadian Scottish to Victoria's own regiment again in action on the Normandy battlefield.

Once again the Scottish are in action, their first major engagement since mid-June and once again cables announcing casualties have reached Victoria homes. Among those reported wounded are the unit's commanding officer, Lt.-Col. Fred Cabeldu, Major Cyril Wightman, Capt. R. S. Gray.

In addition to messages and cigarettes amounting to 100,000 each month which they have guaranteed to Victoria's battle weary soldiers, members of the Scottish W.A. are also sending chocolate bars, woolens, razor blades to the unit. For these cigarettes and comforts subscriptions are needed to the Scottish Comforts Fund from Victorians.

Among today's donations is $2.56 from a group of Hillside youngsters who raised their contribution by giving a concert at the home of Mrs. F. Michelin 559 Hillside. Ranging from 8 to 12 years the children are Thelma Malin, Edna Fenswick, Diana Michelin, Johnny Dyson, Gracie Dyson, Frances Brown, Irene Dunnet.

Subscriptions received up to noon follow:

Mrs. Kate E. Peck	$15.00
H. G. Penman	5.00
F. A. Kinlock	5.00
Hillside Group	2.56
Mrs. P. Austin	1.00

Previously reported, $1,226.80.

Subscriptions should be sent to Kay McIntyre, Times editorial, who is acting as secretary-treasurer.

Air Support Pins Nazis Down By Day

By LOUIS V. HUNTER

HEADQUARTERS OF THE ALLIED ARMIES IN FRANCE (CP)—So effective has Allied air support of ground forces been in Normandy that the Germans no longer attempt any troop or supply movements by day and venture out on the side-roads only by night.

Railways west of a line running south from Paris are completely out of action.

Ammunition and artillery required for a counteroffensive such as the enemy attempted in the Evrecy sector during the last week-end are generally needed in such large quantities that they can be carried satisfactorily only through the use of railways. Difficulties facing Field Marshal Rommel in this connection are evident from statements of prisoners who complained they lacked ammunition and artillery.

Questions Face Churchill in House On Flying Bombs

LONDON (AP)—While buzz bombs pounded sporadically into southern England, Prime Minister Churchill today delayed until Thursday his statement to the House of Commons on this weapon, provoking critical questions from members of Parliament.

Sir George Broadbridge, Conservative, asked whether Mr. Churchill "will consider giving the German government an ultimatum that unless their latest method of terrorism, the robot planes, ceases within, say 48 hours, steps will be taken systematically and immediately to destroy undefended German towns?"

The question will be directed to Mr. Churchill later.

FULL REPORT

Foreign Secretary Eden announced that Mr. Churchill would speak Thursday instead of today and this brought prompt demands for some statement today. But Mr. Eden declared Mr. Churchill was delaying solely so he might give Parliament and the country a full report Thursday.

A report that the flying bomb was developed by the Germans in Spain brought from Alfred Edwards, Labor, the question whether the Prime Minister would be "good enough to make a statement about that, and if it proved correct, would he consider modifying the very flattering statement he made about (Gen.) Franco some time ago?"

Mr. Eden replied that "naturally I have no evidence of that kind. I have had no reports at all, but that is a separate matter and I would like to speak about it separately."

More Sunshine, Still Less Rain

Victoria had 303 hours of sunshine during June, an average of more than 10 hours a day according to the final figures issued today by the meteorological station on Gonzales Hill. This was 25 hours more sunshine than last June.

Rainfall during June was 0.48 of an inch, against 0.88 of an inch in June last year.

Rainfall in Victoria since Jan. 1 totals 9.86 inches, which is 2.73 inches less than for the first six months of 1943. This, it was pointed out by weathermen, keeps Victoria up to the fore as one of the driest places in the west, as well as the place on the coast with the least rainfall and by far the most sunshine.

Average temperature during June was 57, with a maximum of 83 on June 9 and a minimum of 46 on June 4.

H. R. MacMillan Denies Interests Run B.C. Timber

VANCOUVER (CP) — H. R. MacMillan, president of the H. R. MacMillan Export Company Ltd., in a statement issued here today denied the statement made in the House of Commons by Tom Reid, Liberal member for New Westminster, that "MacMillan interests" have a monopoly in the timber industry in British Columbia.

Mr. MacMillan also denied a charge by Mr. Reid that the MacMillan Company had been able to obtain the use of more Park Steamship Company vessels than had other firms.

The statement said only four of 1,100 timber operations in British Columbia are under MacMillan management and that the company owns between 1-50 and 1-75 of the total remaining timber stand in the coast district.

The Park Company, which operates government-owned steamships, has 94 ships, 39 of them on the Pacific Coast, Mr. MacMillan continued, adding "only eight have been assigned to the Canadian Transport Company, a MacMillan subsidiary.

Terror Grips Paris

MADRID (AP) — Frenchmen arriving today at the Spanish border said Paris was a city of terror as the Germans pressed a program of manhunts, anti-Jewish round-ups and kidnapping of French labor.

"It is worse than anything France has known in modern times," one escaping Frenchman said.

Spanish correspondents of Madrid newspapers writing from Paris, said the Germans and Vichy officials staged mass arrests in "reprisals" for the assassination last week of Vichy Propaganda Minister Philippe Henriot.

"The Cirque d'Hiver (huge indoor stadium in Paris) is so crowded with Jews and Partisans that there is standing room only," one refugee said.

Reports reaching here from border points said along the Mediterranean coast German garrisons were fighting partisan attacks from the rear while awaiting an expected Allied attack from the sea.

All the Pyrenees foothills of the Roussillon Department were reported in partisan hands, and Maquis power was said to extend deep into the Aude and Ariege departments. All three districts are along the Spanish border, near the Mediterranean coast.

Bitter Battle For Airfield At Carpiquet

SUPREME HEADQUARTERS, ALLIED EXPEDITIONARY FORCE (CP)—British and Canadian forces in an assault to the west of Caen advanced 1½ miles to capture Verson, due south of Carpiquet, Allied headquarters announced late today.

Verson is about four miles southwest of Caen, just south of the Caen-Villers-Bocage highway.

Headquarters said the British and Canadians now have advanced about 1½ miles on a 2½-mile-wide front.

Earlier, a field dispatch from Ross Munro, Canadian Press war correspondent, had announced Canadian infantry and armor had captured Carpiquet in an attack launched with British support at dawn today.

Canadian troops were still fighting on the Carpiquet airfield this afternoon. British troops advancing along the bank of the River Odon captured Verson.

Meanwhile, U.S. troops drove today to within 1¾ miles of La Haye du Puits.

U.S. Take 2 Places Near La Haye du Puits

American troops captured La Poterie, three miles northeast of La Haye de Puits. They also reached St. Remy des Landes, three miles west of La Haye.

(Today's German communique acknowledged the Allies had made several penetrations on the western wing of the Normandy bridgehead, but claimed most assaults in that area had been repelled.)

An Allied communique earlier today said the British-held Odon salient still was firmly held, and that a fresh series of German counterthrusts in that sector had been repulsed.

In many places U.S. infantrymen fought their way through water waist deep as their new attack rolled forward. Lt.-Gen. Bradley's forces were pushing in a rough semi-circle from St. Lo d'Ourville to a point near Carentan, a sector about 20 airline miles wide.

There were no reports of any advances from Carentan south to St. Lo.

Germans Admit More Than Claimed

(The Germans admitted possibly deeper penetrations than the Allies announced officially. The Nazi International Information Service said in a Berlin broadcast: "During U.S. attacks launched Monday between Carentan and the west coast of Normandy German positions were withdrawn several miles at some points.")

Allied Communique No. 57 said this morning that "gains up to 2½ miles were made in spite of heavy rains which severely restricted air support."

Until later Monday evening the U.S. drive had no air support, but clearing weather allowed fighter-bombers to hit German concentrations in the Lessay area, five miles due south of La Haye du Puits.

La Haye du Puits appeared the next objective of the drive which Bradley launched Monday.

Loss of La Haye Serious for Nazis

Should the Germans lose La Haye they would be forced back perhaps 10 miles to the next natural defence, line along the river Ay, which runs into the sea at Lessay.

The U.S. column closest to the town captured the highest ground in the centre of the peninsula near Les Rouland, 2½ miles northeast of La Haye. Other advancing troops reached St. Nicholas de Pierre, three miles northwest.

U.S. infantry also pushed out an inquiring tentacle from newly-captured St. Jores, five miles east.

Under torrential rains, only the roads remained above water, aiding the defence. The swamps extend south from La Haye to a line from St. Lo to Coutances.

HOME IS NOT LIKE THIS—Following capture of Bayeux, in Normandy, by Allies, troops went sightseeing. Above, British soldiers stop to stare at the French gowns on display in one of the town's shops. London stores haven't shown evening gowns like those for many a month.

"AMOR"
"LONG AGO"
BING CROSBY
59¢
KENT ROACH LTD.
641 YATES • Between Broad and Douglas

CLOSED
UNTIL
THURS., JULY 6
FRANK'S FURNITURE
"Complete House Furnishers"
860 Yates St. (Near Quadra)

8th Army Advances Toward Arezzo; 5th Near Leghorn

ROME (AP) — Allied armies surged all across Italy today, with the British 8th Army advancing to within eight miles of the inland communications centre of Arezzo, and U.S. units of the Allied 5th Army penetrating to within 15 miles of Livorno (Leghorn) on the west coast.

The Americans were reported within big gun range of prepared enemy positions constituting part of the so-called German Gothic Defence Line running from Pisa to Rimini on the Adriatic.

The whole area immediately north of Lake Trasimeno was cleared of the enemy as the Germans there fled northward. At Magione on the east side of the lake an official source said the Germans fought "to the last man and the last round."

FIGHT ON WEST COAST

Other heavy engagements were reported on the west coast, where a U.S. regimental combat team attached to the 34th Infantry Division spearheaded the attack up the shoreline to a point four miles north of Cecina.

Allied headquarters announced the 5th Army has captured 26,500 prisoners from the opening of the offensive May 11 to July 1, bringing the total bag since the Salerno landing to more than 40,000.

Twenty-six miles inland from Cecina the 5th Army captured Casola d'Elsa. Following capture of Siena, French columns fanned out, cutting the road to Arezzo, at a point eight miles to the east.

The 8th Army pushed after the fleeing Germans north of Lake Trasimeno, gaining more than eight miles in a single day in a sector to the northwest where Marciano and Lucignana were taken.

A little farther to the west a battle raged between British units and the Hermann Goering divison north of Trequanda. Cortona, 13 miles southeast of Arezzo, also was captured.

Tonight C.C.F. panel discussion, "The Japanese Question," Woodsworth Hall, Pandora Ave., 8. p.m. ***

NEW SHIPMENT
Gurney Ranges
COMPLETE WITH HIGH SHELF. ALL MODELS.
C. J. McDowell
Victoria's Plumbing and Heating Centre
1000 DOUGLAS STREET

Victorians Sweep Cherbourg Channel

By LT.-CMDR. G. LAWRENCE

ABOARD THE CANADIAN MINESWEEPER MALPEQUE (CP) — Eight minesweepers of the Royal Canadian Navy and six Royal Navy sweepers have cut through German minefields to sweep clear the first channel from the United Kingdom to Cherbourg.

(The passage was swept July 2, but announcement was withheld until now.)

We finished our job within range of the last pockets of enemy resistance.

Besides the Malpeque, commanded by Lieut. Donald Davis of Victoria, B.C., the Canadian sweepers engaged were Caraquet, under command of Cmdr. Anthony Storrs, Victoria, the senior officer of the flotilla, Fort William; Lieut. Hugh Campbell, Toronto; Cowichan, Lieut. Kenneth Hall, Montreal; Blairmore, Lieut. Joseph Marston, Vancouver; Wasage, Lieut. James Green, Strathford, Ont., and Minas, Lieut. John Kincaid, Victoria. All are of the Bangor class and all were built in Canada.

We had started out for Cherbourg in pre-dawn blackness and a drizzling rain. Our forepeak was flooded and all mess decks and compartments forward of the bridge were sealed against danger of striking a mine. We were before Cherbourg by noon.

LIEUT. DONALD DAVIS

Our little ships from Canada had drawn the span that within days would bridge the channel with Allied convoys.

(Lieut. Davis joined the Canadian Navy in December, 1940, after being in the employ of the B.C. Electric Railway Co. for some years. He was a prominent oarsman here and went with the J.B.A.A. four-oared crew to the British Empire games in Australia. He has 30 months' sea time to his credit. His wife lives at 30 King George Terrace.)

Timber 'Combine' In B.C. Assailed By Tom Reid, M.P.

OTTAWA (Special)—Tom Reid of New Westminster had a field day in the House of Commons when he attacked what he called the "timber combine" of the H. R. MacMillan interests in B.C., and demanded the government investigate it as a "monopoly."

The free-speaking Liberal member quoted W. E. Fraser of Shawnigan Lake as charging the MacMillan interests have corraled the timber of Vancouver Island and as warning that independents would be starved out.

Mr. Fraser also stated, the New Westminster member said, that men who had left the Shawnigan Lake mills to fight in Italy and France would not be able to return to those mills because they had been closed down by MacMillan.

"I am thinking, also, of the men overseas," Mr. Reid said, "believing that they are going to come back to this country with an equal opportunity to work and to go into business. If this thing is not stopped and rectified they will never have a chance of becoming mill operators because these interests control or by that time will have controlled the entire tracts of British Columbia."

Finding the silence of the C.C.F. in B.C. "sinister," Mr. Reid said:

"They have come out against the big monopolies but neither the Winches or the MacNeills, so far as I know, have come out and named MacMillan or his interests.

"It is my opinion that the MacMillan interests would rather have the Winches and the MacNeills in power than the Tom Reids. Therefore I may be staking my political future in taking the stand I do this afternoon. I appeal to the federal government because the provincial government out there has been lukewarm in tackling these large interests of the MacMillan combine.

"I have no doubt that whoever opposes me in the next election will receive the blessing of these interests."

McGeer Says Tory Interference Must Not Halt Banking Committee

OTTAWA (CP) — The Commons banking committee today marked its 40th sitting since May 16 with debate on how to make progress with the bill extending the bank charters for 10 years.

G. G. McGeer, L., Vancouver-Burrard, a money reform advocate, said at one point that unless "Tory interference" with his questioning of Dr. W. C. Clark, deputy finance minister, ended, the committee would be kept in session until Christmas.

Finance Minister Ilsley said he was discouraged with progress being made with the bill and suggested the committee get down to study of the measure clause by clause.

The committee agreed that Mr. McGeer should continue his questioning for the remainder of the sitting today. Tomorrow the committee will hear a delegation from the United Farmers of Canada, Saskatchewan section.

VOTES STUDIED

Early in his examination of Dr. Clark, Mr. McGeer said recent Canadian votes had indicated the condition with respect to the public mind was much more serious "than many of us would like to see." No government could survive without the support of a majority.

Mr. McGeer then continued with examination of Dr. Clark on the question of inflation, saying an uncontrollable inflation period had never been experienced in Canada.

Dr. Clark said that for 30 years he had studied the problem of booms and depressions and his objective was to see them removed.

Mr. McGeer said national expenditures had increased from $500,000,000 in 1939 to $5,000,000,000 in 1943 and still there was no condition of uncontrollable inflation.

Dr. Clark—But we had too many things to prevent inflation.

Mr. McGeer—The success of these controls was due to the co-operation of the people.

CONQUEST OF POVERTY

He believed that in peace the people would unite just as effectively for the conquest of poverty as they did to resist conquest by a foreign aggressor.

Dr. Clark said he agreed. He thought that in the peacetime period there would be the public support needed to win "the war against poverty."

Mr. McGeer said he did not agree with some of his colleagues that the people of Canada showed much unity behind the present government. He had never seen the Ontario people so "hopelessly divided" as in the last provincial election.

Hon. R. B. Hanson, P.C., York-Sunbury, N.B.—It now is 12 o'clock; we have been sitting for an hour, and I want to get back to study of the bill."

NOT IN CONTROL NOW

Mr. McGeer—You can't stifle me.

"It is unfortunate," said Mr. McGeer, "that the member for York-Sunbury (Mr. Hanson) is in the position he is. He has no control of this committee as he had in 1939. The people of Canada have repudiated his policy, and if you let the Tories dominate this committee they will repudiate us."

U.S. to Check On Haugwitz's Use Of Gasoline

LOS ANGELES (CP)—A routine check will be made by the United States Office of Price Administration to determine whether Court Haugwitz-Reventlow may have violated gasoline regulations in the event that he used a car for his trip to Vancouver, B.C., Frank Balthis Jr., district O.P.A. director, said here.

Joseph L. Lewinson, Haugwitz-Reventlow's attorney here, said he did not know how his client had made his trip to Canada—by car, train or airplane.

The former Danish count, who gave up his title on taking out U.S. citizenship papers following his marriage to heiress Barbara Hutton, the present Mrs. Cary Grant, is staying at the West Vancouver country place of H. D. Hossie, Vancouver lawyer. He was accompanied on his trip to Canada by his present wife, the former Margaret Astor Drayton, their daughter and nine-year-old Lance, Haugwitz-Reventlow's son by his marriage to Barbara Hutton.

It is not known yet whether the former Barbara Hutton, heiress to the Woolworth millions, will take any action in British Columbia courts to take her son into her custody.

Pleads for Jews

STOCKHOLM (CP-Reuters)—It was officially stated in Stockholm today that the King of Sweden sent a personal telegram to Admiral Nicholas Horthy, Hungarian Regent, June 30, asking him "in the name of humanity" to use his influence to save Jews from further persecution.

Albertan Relates Tragedy of Escape From Stalag 3

TORONTO (CP) — Preparations for the attempted mass escape of 80 Allied airmen from the German prisoner of war camp Stalag Luft 3, were described in a copyright story written by Sqdn. Ldr. Foss H. Boulton, D.F.C., of Coleman, Alta., and published today in the Toronto Star. The attempted escape cost the lives of 50 airmen, six of whom were Canadians — all shot down by the Gestapo.

Sqdn. Ldr. Boulton, a member of the City of Oshawa Squadron of the R.C.A.F., recently was repatriated from Stalag Luft 3.

Describing the escape preparations, Sqdn. Ldr. Boulton wrote:

"For 14 months they worked by night digging a tunnel. The entrance shaft, which went down 20 feet vertically, was under one of the huts. . .

"When they finally turned it upward to the surface, out in the forest, they found they had hit within six feet of their first calculations. . . .

"They tapped the electric power lines of the hut under which the job started, and strung electric lighting right through the tunnel.

RIG UP AIR PUMP

"Not only that but they rigged up an air pump out of tin pails and cans to force oxygen into the tunnel to help the men breathe while they worked. Then they fashioned a crude wood railway and built little four-wheel dirt carts to run on it. . . . The sandy soil was a problem, but the boys overcame that difficulty by bracing the whole interior of the tunnel with wood cribbing, just like in a mine."

Sqdnr. Ldr. Boulton then described how all those caught after the break March 24 were moved from local jails to Gourlitz, near Dresden, for questioning by the Gestapo. He then related how on April 4 the German commandant informed the prisoners' senior officer—Group Capt. Massey—that 50 of "our boys" had been killed. The German commandant inferred it was "The Gestapo who had done the shooting and not the Luftwaffe, as later confirmed.

"The Germans said they were killed when they tried to re-escape after being interrogated at Gourlitz, an explanation which no person in his right mind would even consider."

Coldwell Curious About B.C. Lumber

OTTAWA (Special)—Notice of 24 questions about B.C. lumber has been filed by M. J. Coldwell, C.C.F. leader.

He wants to know if K. M. Brown, timber controller on loan from the West Coast Sawmills Ltd., is a dollar-a-year man or is he paid by the government and at what salary, and if the Coast Sawmills firm is affiliated in any way with the H. R. MacMillan Company or H. R. MacMillan himself.

Mr. Coldwell also asks if A. G. Wilmot, automotive crating director, is paid by his own company, Canfield-Wilmot, or by the government and whether there are any government records showing Canfield-Wilmot or Coast Sawmills Ltd., received any commissions or remuneration on hemlock automotive cratings in 1941.

The C.C.F. leader also has questions as to spruce and hemlock boards shipped from B.C. to the automotive trade in Ontario, the prices thereof and whether the crating has given any trouble.

Also to be answered is whether Mr. Wilmot has resigned and whether the automotive companies have asked to be allowed to nominate his successor; also if any lumber company has made any concessions to the timber controller or the minister with regard to the resignation of Mr. Brown or the appointment of his successor.

Nazis Claim F.D.R. To Visit Normandy

LONDON (CP)—A German Transocean agency broadcast recorded by Reuters today said President Roosevelt "is expected to arrive at Cherbourg within the next few days" and "will attend the hoisting of an American flag on the citadel of Cherbourg."

"Then he will go to Scotland, where he will meet Mr. Churchill," said the broadcast. "The two will then probably proceed to Rome to meet Stalin."

The broadcast was totally without confirmation from Allied sources. In the past Axis agencies frequently have broadcast such reports in an effort to elicit information.

Triple D.S.O. Killed

LONDON (CP) — Brig. John Cecil Currie, thrice awarded the Distinguished Service Order for gallantry in the Middle East and Italy, has been killed in action, it was announced today. The announcement gave no details.

Baby Carriages
FOLDING TYPE
$23.95
MACDONALD'S LTD.
1121 DOUGLAS ST., Cor. VIEW
FURNITURE WAREHOUSE AND SALESROOM, BASEMENT, SCOLLARD BLDG.
WALK DOWN AND SAVE!

Henry's Grocery and Meat Market
SUNKIST ORANGES
Size 288s, dozen 33¢
Size 252s, dozen 35¢
Size 200s, dozen 44¢
B 2161 2007 Oak Bay Ave.

5 Known Killed In Arizona Train Wreck

FLAGSTAFF, Ariz. (AP)—At least five persons were killed and 26 injured in a wreck of the Santa Fe westbound Chief, 18 miles west of here shortly before midnight, railroad officials said today.

The locomotive and 12 cars were derailed and some of the cars were telescoped.

John O. Edwards, fireman, of Winslow, Ariz., was the only victim identified so far. The four others known to be dead were passengers in one car of the all-Pullman train.

A sixth body was reported still pinned beneath car, although train officials did not verify this.

The 14-car train was rounding a four-degree curve into a straightaway downgrade when the tender jumped the track, dragging the engine with it and overturning, Santa Fe officials said.

The train left Chicago at 10.01 p.m., P.D.T., Sunday, and was due in Los Angeles at 11.50 a.m., P.D.T., today.

Rails of the track buckled and looped back over the wreckage of the locomotive, it was reported.

Victorian Badly Hurt By Unknown Sailors

VANCOUVER (CP)—A man who police say is John Brown of Victoria received severe cuts on the left leg and arm Monday when he was attacked by two sailors after he had allegedly refused them money. The injured man was taken to hospital. The two sailors escaped.

ANNOUNCEMENTS

Dr. A. P. Salter, formerly of Saskatoon, Sask., announces the opening of his office for the practice of Dentistry at 804 Bank of Toronto Building. ***

* * *

I.O.D.E. Garden Party, Government House, July 26, 2 to 6. ***

* * *

Hester Wilkinson's studio will be closed July 1 for one month. ***

* * *

L.A. to the F.O.E. Aerie, No. 12, garden party, Wednesday, July 5, 2 till 5 p.m., 2031 Runnymede Avenue, Oak Bay. ***

* * *

Joint Union Picnic, Macdonald Park, tombola prize winning numbers—853, 1803, 3270, 2751, 1413, 3488, 3185, 3990. Pick up prizes at 902 Government Street, Boilermakers' Hall. ***

* * *

St. Mary's Women's Guild annual garden party, Wednesday, July 5, in grounds of St. Mary's Hall, Yale St., Oak Bay, 2.30 to 6 p.m. Many attractions. Rain or shine. ***

* * *

W.A. to Pro Patria Branch Canadian Legion will hold a garden party at 1655 Hampshire Road, one block north of Oak Bay Municipal Hall, on Wednesday, July 5. Afternoon tea and various stalls. ***

SAFEWAY Guaranteed Values

Grapefruit Juice 46-oz. tin 31¢
Tomato Juice AYLMER, 20-oz. tin 10¢
Cream Cheese BAUMERT, 4-oz. pkt 14¢
Mayonnaise BEST FOODS, 8-oz. jar 19¢
P & G Soap LAUNDRY SOAP 3 cakes 13¢
Oxydol For all fine laundering, large pkt 21¢

Barbecue Needs

SALT Windsor, Plain or Iodized, 2-lb. pkt 8¢
SOUP Campbell's Tomato, 10-oz. 2 tins 19¢
SHORTENING Domestic, 1-lb. carton 17¢
MUSTARD Heinz Prepared, 6-oz. jar 9¢
RIPE OLIVES Sun Valley, jumbo size, pint tin 39¢

SAFEWAY GUARANTEED MEAT

SMOKED PICNICS Tenderized, lb 27¢
COTTAGE ROLLS Tenderized, lb 42¢
MEAT AND CHEESE LOAF Per lb 35¢
WIENERS Cellophane casings, lb 25¢
No. 1 BACON In piece, ends, lb 39¢
No. 1 BACON In piece, centre cuts, lb 42¢

COMMERCIAL BEEF
BLADE ROAST Per lb 20¢
BRISKET BEEF Per lb 10¢
SHORT RIBS Braising, lb 15¢

SAFEWAY FARM-FRESH PRODUCE

• CHERRIES OKANAGAN BINGS, lb 30¢
• WATERMELONS KLONDYKE, lb 7¢
• CANTALOUPES CALIFORNIA, lb 17¢
• ORANGES CALIFORNIA 8 lbs. 77¢
• PLUMS SANTA ROSA, lb 22¢
• GRAPEFRUIT CALIFORNIA, lb 12¢
CELERY LOCAL, lb 15¢
LETTUCE HEAD, lb 8¢
BUNCH BEETS Per lb 6¢
ONIONS SPANISH TYPE, lb 5¢

PRICES EFFECTIVE JULY 5th TO JULY 8th, INCLUSIVE

Merriman Round-up . . .

NUMBER of volunteers for the army in B.C. during invasion month was three times as large as the average monthly list. For the three previous months, however, voluntary enlistments trailed behind discharges . . . Vancouver city workers who go to the **reserve camp,** will go at their own expense if they take two weeks' holiday as well. Acute labor shortage and clamoring for public services are the reasons for the decision. Maud E. Cook is not in sympathy with mothers and soldiers raising their voices in protest because some **flowers** telegraphed or sent on mother's day or other occasions were not delivered. People should have more consideration than to burden the post office with such unnecessary work as flowers, she says. "Are we not at war? A war of life and death. To suggest someone is getting a rakeoff because a few flowers went astray is atrocious."

IF YOU send cigarettes overseas and the man to whom you sent them is on his way back they will be distributed among the troops. Victoria man who sent some to Flt. Lt. A. L. Fox, who has returned to Canada, is informed by the Post Office that as the cigarettes were duty and excise free they can not be returned to the sender. They will be given to hospitalized Canadian airmen and aircrew returning from operations. "I trust you will approve of the action taken,' said the letter. He did. Jules Jacob, tenor; Roger Filiatrault, baritone; J. Andre Trottier and Emile Lamarre, basses, who form the **Alouette Quartette,** singers of Canadian folk-songs are being hailed by critics as the finest vocal group of its kind on the North American continent. Leonard Bernstein, whose swift rise to public notice was one of the success stories of last year's musical season, will make his first appearance as conductor of Montreal's summer chalet concerts July 12 on CBC.

OF INTEREST to some of the pioneer families of Victoria will be the Vancouver Playhouse series over CBC July 11, a story of the first "Bride Ships" to B.C. from which a number of Victoria families can trace their ancestors . . . Writing from an English town which until recently fairly swarmed with Canadians, Y.M.C.A. Secretary Charles Rogers says Canadians there are regarded "with that reverent awe which I fancy was bestowed by the citizens of ancient Rome on the returning conquerors." The whole town had taken them to its heart, he says, and everyone was genuinely sorry to see them go. A Spanish listener to the BBC ends an eulogy of Prime Minister Churchill with a neat plagiarism, "Never did so many owe so much to one man," he writes. Germany may force workers into its munition plants but they cause a **lot of grief.** In one airplane plant it was noticed the cylinder heads were wrongly fixed. It was impossible to find out how many planes were affected until they went onto service. Russians employed on moving bolts contrive to work "out of time" and in that way completely disorganize the shifts.

MUCUSLESS diet is advocated by Charles Walkden, who praises the Times for publishing Mr. McDermott's communication on milk. "Man," quotes Walkden from famed Nutritionist McCallum, "appears to be the only mammal which habitually consumes milk after the period of lactation has ceased. People of southern Asia live on rice, soybeans, sweet potatoes and other vegetables, and are better developed physically, have more capacity for work and endurance and have the finest teeth of any race in the world." Evidently, comments Walkden, "living without milk cheese, butter, ice cream and meat, i.e. animal corpses, has benefited them enormously. Mucusless diet will remove the cause of toothache, rheumatism, arthritis and in short old age itself, death being merely the final result of long-continued disease and inharmony in the body and mind." . . . As a student of dairy farming at the government farms near Mission, B.C., Stanley Western says that according to the laws of God cows should not be watered in swamps or creeks, but from artesian wells or ordinary wells . . . Renaming Dominion Day as Commonwealth Day is advocated by Alice Colclough so that more people would realize "the blessings Canada receives through being part of the British Empire."

SUMMER'S THE TIME . . .
for crisp, clean clothes kept so by
Pantorium DYE WORKS
905 Fort E 7159

MATTRESSES
SPRING-FILLED MATTRESSES
$22.50 to $42.50
FELT MATTRESSES
$9.75 to $25.00
All Sizes
CHAMPION'S Ltd.
727 FORT STREET E 2422

TAILORED JACKETS
7.95 to 10.95
Plume Shop Ltd.
747 YATES ST.

MEN'S WORK BOOTS
GREB or LECKIE
4.95
Copp
1316 DOUGLAS ST.

Analysis of Budget Shows Prosperity Here No Myth

Hanson Lashes Out At Government On Conscription Plan

OTTAWA (CP) — From Hon. R. B. Hanson, P.C., York-Sunbury, N.B., Monday came the strongest demand yet voiced this session of the House of Commons for all-out conscription for overseas service. He called for an end to the provision which resulted in the retention of a large number of trained troops in Canada while prospects were for a great need of overseas reinforcements.

"This playing of partisan politics has been a foul blot on Canada's national effort and unity in this great conflict," he said. "This government has consistently not done that which it was known was morally right and the logical thing to do: that is, enforce equal service and sacrifice everywhere in relation to the war.

FAILED IN DUTY

"Let us end all this. If we do not the verdict of history will be that as a nation we were poltroons and failed in our duty."

Lionel Bertrand, L., Terrebonne, Que., urged the creation of a department of youth. Mr. Bertrand voiced ideas similar to those expressed before the outbreak of war by Group Capt. Denton Massey, P.C., Toronto-Greenwood, when unemployment and lack of opportunity for youth caused him concern.

Among the projects he would have the proposed youth department promote would be special agencies for placing young men in employment attached to unemployment insurance offices; scholarships for those unable to finance their education, subsidies to youth movements, development of parks and recreation facilities, financial encouragement of artistic and cultural activities.

A. M. Nicholson, C.C.F., Mackenzie, Sask., returned to his favorite subject of housing. He wanted an immediate conference called to bring together provincial governments, municipal authorities from city and country to work out agreements and create machinery for a vast housing program to start as soon as the war ends.

Fred Rose, Lab. Prog., Montreal-Cartier, one of the few Jewish members of the House, sounded an alarm about certain recent occurrences in the province of Quebec, and repeated an earlier suggestion that a Royal Commission be set up to investigate Fascist and Anti-Semitic activities.

Robert Fair, S.C., Battle River, Alta., said Mr. Ilsley, Finance Minister, had stolen some of the Social Credit party platform in proposing the payment of children's allowances. The allowances were in the nature of a dividend, but it was a mistake to pay them out of borrowed or taxed money.

Mr. Fair said the remaining debt to the government of soldier settlers of the first Great War now totaled about $7,700,000. They should be granted clear title to their land.

Mr. Fair said "the battle with the money-power was being fought and lost," as far as the Canadian people were concerned

Allied Communique 57

SUPREME HEADQUARTERS, ALLIED EXPEDITIONARY FORCE (CP) — Communique No. 57:

Allied troops in the neck of the Cherbourg peninsula advanced at several points yesterday morning. Gains of up to 2½ miles were made in spite of heavy rain which severely restricted air support.

The weather improved somewhat yesterday evening and defended localities, gun positions and a fuel dump in the Lessay area were effectively attacked by fighter bombers. Our positions in the Odon salient remain firm.

Other air activity yesterday included successful attacks by medium bombers on a fuel dump near Argentan and by rocket firing aircraft on an electric power station near Mur de Bretagne in the Brest peninsula.

The enemy railway system south of the battle area was further damaged during the night when a number of trains were bombed in the Orleans-Cloyes-Montfort area.

More Rain Needed In Saskatchewan

REGINA (CP)—More rain is required in the southwestern and west central parts of the province and the districts around Elbow and Outlook are becoming dry, according to reports received by the Saskatchewan Department of Agriculture.

Surface moisture is generally good, but there is very little reserve in the Veregin and Mikado districts and in the near future rain will be needed. Throughout the remainder of the province moisture is ample and in a few districts excessive moisture has resulted in flooding of low lying fields.

Seventy-two per cent of the wheat has reached shotblade stage and about 64 per cent of the summerfallow has been completed. Grasshopper damage is reported to the crops in the Piapot and Maple Creek districts. Damage by cutworms is not so sever as was at first reported.

Taking the province as a whole, the crop situation generally is more favorable, being two weeks ahead of the condition this date of last year.

STOCK SALES UP

Livestock generally is in good condition, but pastures need rain in a number of districts.

Saskatchewan marketed 1,118,190 hogs in the five-month period, January to May, compared with 494,349 in the similar period of 1943, an increase of 126.2 per cent. Cattle marketed during the same period in 1944 numbered 117,174, as compared with 83,075 in 1943, being an increase of 41 per cent.

70-Mile Radius Rocked By Blast In New Hampshire

BEDFORD, N.H. (AP) — The terrific blast which shattered thousands of windows within a 70-mile radius, rocked scores of homes and created panic in many communities Monday night was caused by the explosion of 7½ tons of dynamite, George E. McClintock, manager of the John B. Vareck Co., said today.

Federal Bureau of Investigation agents are at the scene attempting to determine what set off the stored explosives. The dynamite was owned by the Du Pont Co. and distributed by the Vareck organization.

Many persons in Bedford and nearby Manchester were cut by flying glass and at least a dozen people received hospital treatment. No one was reported injured fatally.

Manchester Police Chief James F. O'Neil estimated glass damage in that city alone at more than $25,000.

May Ask Benchers Appoint K.C.'s

VANCOUVER (CP) — Method of appointment of King's Counsel will come up for discussion at the annual meeting of the British Columbia Law Society here July 17.

The meeting may ask that appointments be made by a governing body of lawyers, such as the benchers, and that minimum of practice for appointees be 10 years. The position of King's Counsel in other provinces who practice here will also be discussed.

Hon. R. L. Maitland, K.C., will make his treasurer's report at the morning session and convene the annual meeting.

Establishment of a faculty of law at the U.B.C., enactment of probate rules and provision for custody of clients' files of deceased lawyers, will all be discussed. Plans for rehabilitation of members of the bar on active service will precede the annual dinner.

WEDNESDAY FETE

Ladies' Auxiliary to F.O.E. Aerie No. 12 will hold a garden party Wednesday from 2 till 5 at 2031 Runnymede Avenue, Oak Bay. Mrs. A. Spaven in convener.

Foundation for Vast Expansion In Export Trade Now Being Laid

By GRANT DEXTER
Victoria Times Correspondent

OTTAWA—In a dozen places in the budget speech are the basic economic facts which demonstrate that we are far more prosperous today than ever before.

This is not to say that everybody is better off after taxes are paid than in pre-war years. But it is to say that the highest taxes of all time are being paid, that Victory Bonds are being bought in huge sums and that the average person — having paid taxes and bought bonds — is still in good shape. Indeed, some industries like agriculture were never so well off as today.

But what the budget did not reveal so clearly is the reason for this condition. Why are we able to carry the crushing burdens of the war and, in most cases, improve our individual positions? Again, the facts are in the budget if you look for them.

FALSE PROSPERITY

There are some, like the C.C.F., who argue that our wartime prosperity is due entirely to the controls and regulations imposed by Ottawa. They think that the scores of civil servants in various boards and departments have succeeded, socialist fashion, in manufacturing the present prosperity out of ink and paper. Others declare that our prosperity has been self-achieved—that we have put everybody to work at the expense of the national treasury and are giving the products of all this employment away to our Allies.

Both groups insist that if we can do it in war we can do it in peace. All that is needed is a socialistic-minded government, a flood of regulations, or unlimited spending by Ottawa. What becomes of the goods which are produced is neither here nor there.

The budget, however, proves that both these theories are wrong. Our present wartime prosperity, like every other period of prosperity in the past, is solidly based on foreign trade—exports and imports. This is not a give-away prosperity. For the most part we are selling our produce abroad, not giving it away, and we are importing goods in unprecedented volume. All our imports are being paid for on the nail in hard cash.

Here are the trade figures, going back to the 1920's, to illustrate what has been happening:

Calendar Years	Imports	Exports	Total	Employment (1926-100)
	(In Millions of Dollars)			
1929	1,265	1,388	2,654	127.8
1930	1,248	1,144	2,393	118.8
1932	578	587	1,166	86.3
1938	677	848	1,526	112.1
1940	1,081	1,193	2,275	127.9
1942	1,644	2,386	4,030	165.4
1943	1,735	3,001	4,736	181.4
1944 (April)	553 (May)	1,403		181.7

In the first five months of this calendar year, trade is up over the corresponding period of last year by over $400,000,000. The gain is almost entirely in exports. The prospect is that this year our total trade will exceed $5,000,000,000—about double the greatest peacetime figure.

NOTHING UNREAL

These statistics demonstrate that there is nothing unreal about present prosperity. We are doing the business and we are earning the money.

The case against the theory that our prosperity is all give away is equally plain. The sum total of our gifts to Allied Nations and others in the past fiscal year, as revealed in the budget, was $900,000,000. This should be deducted from the total exports, since it was not sold and therefore earned nothing. When the deduction is made, it is still the case that our fully-paid exports amounted to $21,000,000,000 which was more than 50 per cent greater than in the boom year of 1929.

What the budget makes clear, then, is that our present prosperity is based solidly on foreign trade, which never before in our history has begun to approach the present volume.

While the trade upon which present prosperity is based is honest trade, the fact remains that it is due largely to the war. The war has provided markets and markets have provided employment for wage earners and good returns for farmers.

Hon. J. A. MacKinnon, Minister of Trade and Commerce, has endeavored to separate war business from the normal sale of products. In a speech delivered at Hamilton on May 17, he estimated that 80 per cent of our exports are due to the war. The percentage of imports would be somewhat lower, but not greatly so.

The problem of maintaining present prosperity in the post-war years, therefore, is one of finding markets to replace those which the war has developed. We can do it in peace as we have done it in war, if we can maintain our foreign trade. The need, when the war is over, will not be for a controlled and regulated state or for a huge program of public spending. It will be for bonafide trade.

This need is recognized in the budget speech and, also, by Mr. MacKinnon, who is developing plans for the advancement of exports in peacetime. Through the monetary organization, now being discussed at an international conference in the United States, long-term lending to foreign countries, and a general downward revision of tariffs (also under negotiation between Washington, London and Ottawa), the foundation for a great expansion in international trade is now being laid. Mr. Ilsley reported very hopefully on these various negotiations. Plans for postwar action are in hand.

THIS WAR—FOUR YEARS AGO

July 4, 1940 — Maj.-Gen. H. D. G. Crerar, senior combatant officer at Canadian military headquarters in Britain, appointed vice-chief of general staff in Canada, succeeded in Britain by Brig. P. J. Montague. German bombers destroyed three small vessels in attack on Portland.

JULY SALE NOW!
Malleks
1212 DOUGLAS

War Costing U.S. $140,500,000 Daily

WASHINGTON (AP) — Fighting a war and getting ready for it has cost the United States $199,940,000,000 since July 1, 1940, or about $140,500,000 a day.

This is disclosed by the Treasury in a year-end report putting the cost of war activities in round figures during the fiscal year ended June 30 at $89,721,000,000, including $2,682,000,000 laid out by the Reconstruction Finance Corporation and subsidiaries.

These outlays and the interest on the war debt, the Treasury said, accounted for more than 95 per cent of the "unprecedented" total expenditures — $93,744,000,000. The total was $15,565,000,000 more than in the fiscal year of 1943.

While spending increased, the government's income zoomed. Receipts amounted to $44,149,000,000, or nearly double the $22,282,000,000 taken in during 1943.

Despite this record-breaking "take," the government was left with a deficit of $49,595,000,000, a reduction of $6,303,000,000 from last year's, but still enough to shove the public debt, including guaranteed obligations, to $202,625,456,521 as of June 30.

Probe Gunshot Death

VANCOUVER (CP) — Provincial Police are investigating the death of 29-year-old Vernon Leo Gordon, Monday, from gunshot wounds suffered under unknown circumstances outside his Haney, B.C., home, 20 miles east of here.

Gordon was thought to have been on his way hunting at the time of the incident. He was the son of the late Merritt Gordon, Vancouver hotelman, who died recently.

Nazi Flier Surrenders To Bulletless Canadian

SUPREME HEADQUARTERS, ALLIED EXPEDITIONARY FORCES (AP)—A terrified German pilot surrendered in the air over France Sunday to a Canadian Spitfire pilot who was out of ammunition after firing his last round into the ME-109 at 150 yards.

Flt. Lt. Irving P. Kennedy of Cumberland, Ont., said he faked a couple of passes and then flew alongside the Nazi.

"His engine had stopped," Kennedy said. "The pilot shook his head, waved to me and pointed down. I took it he was going to crash land. He did. I followed him down and saw a wing tear off." It was No. 12 for Kennedy.

IN GOOD SUPPLY
Millbank
STRAIGHT CUT
VIRGINIA CIGARETTES
Your Dealer

HOW YOU AND YOUR FAMILY CAN
BUDGET YOUR SPENDING FOR VICTORY

Send for The Budget Calendar, a simple budget method that really works—then join the Budgeteers

IT'S UP TO US—the ones left behind—to keep the home front strong. How? One of the important things we can all do is to budget our spending for Victory—plan our spending so that our dollars will do more for us and for our country.

Make your dollars do more

There's so much every pay cheque must do these days! Part of your dollars—through war savings, taxes and contributions—are needed to back up our fighters. With the dollars that are left you have the job of keeping your family in fighting trim on the home front—healthy and active in the battle of production. That job takes careful planning, doesn't it? Wouldn't you welcome the help of a new plan that makes budgeting easy and simple—a plan that family after family tells us "really works."

How this plan helps

We will gladly send you a free copy of The Budget Calendar. This is a budget method first published as a service to our customers. But now that so many families have found the Calendar helpful in solving their wartime money problems we have decided to make it available to everyone who requests a copy. The Budget Calendar is totally different from most other budget methods. You don't start out with a fixed spending pattern and try to fit your way of living to it. Instead, you take the expenses you now have and figure out the best way to meet them with the money you have to spend. That's so much simpler—and it takes so little bookkeeping!

New method sent free

After you see the Calendar you will probably want to join the Budgeteers. Budgeteers receive a new booklet or letter from time to time to encourage them in their efforts. They are always welcome to ask for individual help with their problems. Special recognition is given to all Budgeteers who complete a full year of budgeting.

Here at Household Finance, largest and oldest Small Loans company in Canada, we have seen over and over how careful planning can help families to keep outgo in line with income. That's why we hope more and more families will budget their spending in these difficult times. Don't you want us to send you a copy of the Budget Calendar? You will not be annoyed with loan advertising of any kind.

HOUSEHOLD FINANCE
Corporation of Canada
ESTABLISHED IN CANADA 1928
Canada's largest and oldest Small Loans Company with 24 offices in 20 cities
VICTORIA BRANCH: 620 View Street
Head Office: 80 Richmond Street West, Toronto

HOUSEHOLD FINANCE CORPORATION OF CANADA
80 Richmond St. West, Toronto, Ont.
Please send me The Budget Calendar without obligation (check here ☐). (If you also wish to enroll as a Budgeteer, check here ☐). There are ____ in my family.
Name ____
Address ____
City ____ Province ____

Soviet Seawomen Fix Up for Camera

By DICK FREEMAN

"A woman is always a woman," significantly replied Nina Sipiagina, when asked if Marshal Joe Stalin and the Soviet junta approved of such modern feminine traits as carmined lips and tinted fingernails.

The Russian woman, a ship's doctor, spoke through an interpreter, but her point was made incisively clear.

Her home is Odessa, on the Black Sea, where she once practiced in a hospital clinic, helping to relieve the sufferings of wounded men. She is now at sea because she believes she is doing something worthwhile for her country by helping to deliver the lend-lease supplies which Russia is getting from her allies.

There are five other girls with her aboard ship: Marina Olichnowiza, 4th officer; Alexandra Suchaczowa, steward; Natalia Horbunowa, canteen supervisor; Maria Kanawalowa, oil fireman, and Alexandra Shura, ship's cook.

LANGUAGE A BARRIER

In their peregrinations ashore the Russian girls find the language barrier quite a stumbling block, but they manage to overcome the difficulty by the use of odd words and expressive signs.

They like the sea life, say the comradeship is typical of the Soviet pattern.

They have much in common, however, with Canadian girls. When it was suggested they pose for the photographer, the girls searched for beauty kits and proceeded to make-up. They said it was only natural to fix their hair, touch up their faces.

Nina Sipiagina looked smart, as a doctor should; Alexandra Shura had just left the galley where she was peeling spuds; Maria Kanawalowa, petite youngster garbed in dirty overalls, had just climbed the steel ladder from the engine-room. The ship's medico displayed some gold teeth when she smiled. All of them indicated a partiality for lipstick, red nails, hair-do's.

The girls are having a wonderful time exploring, shopping. The fact that they speak Russian only is no bar to bargaining when they are out on a buying spree.

Marina, the 4th officer, was absent from the interview, being uptown on a shopping trip. Like Nina, she comes from Odessa. She was in the front line with the fighting men, was wounded in the leg, demobilized. Unable to remain inactive, she went afloat, learned navigation, takes her regular watch.

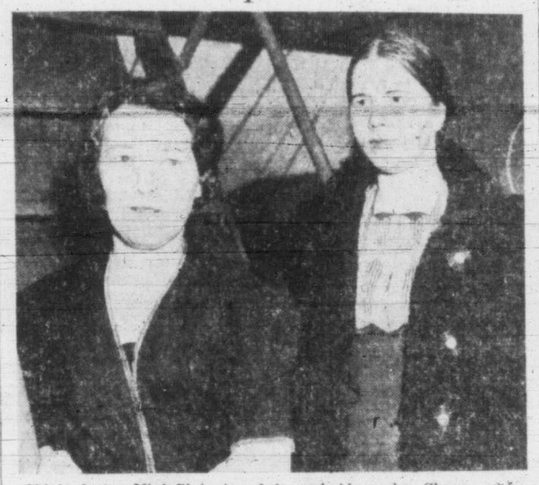

Ship's doctor Nini Sipiagina, left, and Alexandra Shura, cook.

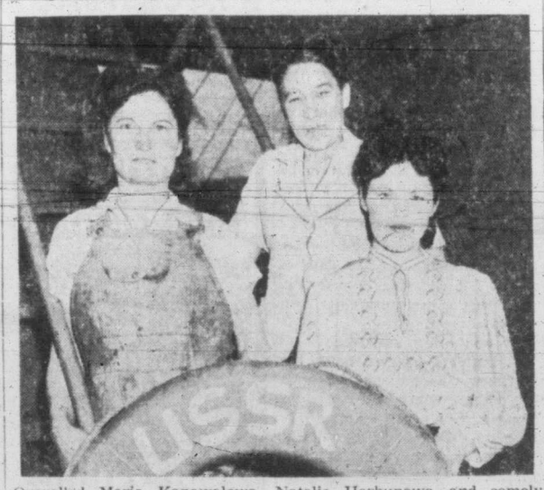

Overalled Maria Kanawalowa, Natalia Horbunowa and comely Alexandra Suchaczowa.

WEARS PRETTY BLOUSES

Alexandra Suchaczowa has a very clear skin, wears pretty blouses of the peasant variety. She comes from Siberia. Her duty is to look after the uniforms and check stores.

Raven-haired Natalia has charge of the "buffet" or canteen.

The crew is always satisfied with the cooking of Alex. Shura, who is from the far-north port of Murmansk off the Finnish border.

"Ask them," she said, waving her hand toward a group of seamen. "I cook what they bring me," she added, implying she had nothing to do with the ordering of ship's stores. Having a knowledge of photography, she was keenly interested in the camera.

Maria, a mere wisp of a girl from Chernogow, Ukraine, watches the oil furnaces which supply heat for the ship. She's in dungarees most of the time and doesn't mind a daub of grease on her face. "I like my job below decks," she said. "I wouldn't take any other."

D.S.O. for B.C. Flier

OTTAWA (CP) — Air Force headquarters announces one member of the R.C.A.F. serving overseas has been awarded the Distinguished Service Order, and has made public the award of the Distinguished Flying Cross to two other R.C.A.F. officers.

The awards:

D.S.O.—Sqdn.-Ldr. R. A. Kipp, D.F.C., Kamloops, B.C.

D.F.C.—

FO. H. F. E. Smith, Vancouver.

FO. S. A. Wilson, Port Arthur, Ont.

Sqdn. Ldr. Kipp, veteran of many sorties, was cited for displaying "highest standards of skill and gallantry" in planning and carrying them out. He shot down two enemy aircraft in April and accounted for four more in May. Award of the D.S.O. to Kipp was announced in London earlier today.

A CHOICE BEDROOM SUITE

STREAMLINED BEAUTY IN WALNUT VENEERS

We are particularly fortunate in having a liberal selection of Bedroom Suites at prewar values in the light modern bleach; also walnut and mahogany.

IF YOU ARE INTERESTED, WE KNOW YOU WILL BE PLEASED WITH OUR DISPLAY

STANDARD FURNITURE CO.
737 YATES

HEAR CLEARLY

Designed by Bell Telephone Laboratories . . . pioneer and world leader in speech and hearing research, the latest Western Electric vacuum tube Audiphone brings you the closest approach to natural hearing yet achieved. You are invited to call at the office and test it without obligation, fitted to your individual requirements as ascertained by Audiometer Tests.

VICTORIA HEARING-AID CO.
326 PEMBERTON BLDG., 625 Fort Street B. S. H. TYE
AUDIPHONE SPECIALIST

Victoria Daily Times

4 TUESDAY, JULY 4, 1944

Established 1884
Published Every Afternoon Except Sunday by
Times Printing and Publishing Company Limited
Victoria, B.C.
Member of the Canadian Press Ltd.

The Canadian Press is exclusively entitled to the use for republication of all news dispatches credited to it or to the Associated Press in this paper and also the local news published therein.

Member of Audit Bureau of Circulation

SUBSCRIPTION RATES: City Delivery, $1 per month. By mail (exclusive of city)—Canada, Great Britain and United States, $9 per annum; elsewhere, $1.50 per month. One year in advance, $8; six months in advance, $4; three months in advance, $2; less than three months, 75c per month.

THE RUSSIANS ROLL ON

NOT EVEN THE MOST SANGUINE MILITARY observer two weeks ago would have dared to predict that the armies of the Soviet Union on the northern-central section of that elongated eastern front could figuratively make mincemeat of the Wehrmacht over a stretch of 150 miles in 12 days. No apology is necessary for using this amount of license to record the fact that the Blitzkrieg to which the Low Countries and France were subjected in the spring of 1940—and which literally staggered the imagination—was almost child's play compared with the widespread Russian assault that seems to be gaining momentum every day.

It would not have been surprising, for instance, if after the capture of such enemy strongholds as Vitebsk, Orsha, Mogilev and Bobruisk the four Soviet armies engaged had found it necessary to take a breather, either for the familiar regrouping process or for the consolidation of supply lines. The events of the last few days, however, are new reminders of the unpredictable character of Russian strategy and military genius. Last week's map of the fighting front for a length of considerably more than 200 miles is entirely out of date—with the great bastion of Minsk already receding into the background of Marshal Stalin's legions.

Apart from the overwhelming blows which the 1st, 2nd, 3rd White Russian armies and the 1st Baltic Army are landing on the enemy's forces, the Fuehrer in his retreat at Berchtesgaden may soon be confronted with an important expansion of the operations in Normandy. Field Marshal Rommel's abortive attempt—with an expenditure of men and armor on a prodigal scale—to crack the British-Canadian Caen salient suggests to military experts that General Montgomery has not forgotten the weakness of the so-called desert fox to use a technique over and over again—his refusal to profit by failure. Be this as it may; even the layman is permitted to learn that the commander-in-chief of the invasion ground forces has built up his supplies in such magnitude since this greatest of "triphibious" adventures got under way a month ago this morning that he can well afford to allow the defenders in Normandy to experiment with everything they have until they realize they have had enough.

Despite the excellent news from the east, the south and the west, it behooves all of us to maintain an appropriate perspective at this stage of the conflict. The enemy is still strong; his internal propaganda continues to harp on the central theme that victory for the United Nations means the extermination of the German people. Stupid as this gospel must seem to decent folk everywhere, 11 years of Hitlerism has produced a mental attitude within the Reich which baffles the normal imagination. So long as no crack appears, the Nazi will to fight will remain; and as the outer defences are rolled back to the actual German frontiers their defenders will stop at nothing in their efforts to stave off the inevitable.

INDEPENDENCE DAY

CANADIANS ARE SALUTING THEIR good friends and neighbors in the United States on this their national holiday. For considerably more than a century our two peoples have lived side by side in peace and harmonious understanding. Canadians and Americans have often stood aghast and wondered why other peoples in other parts of the world have not followed their example. To be sure, differences in language and custom present their peculiar difficulties elsewhere, but to us in this hemisphere the basic lesson of the amity between these contiguous countries is as simple as the alphabet. Of course we have had our differences in the past. We shall no doubt have them in the future.

Canada and the United States, however, long ago learned the lesson that war as a means of settling international disputes should be the last resort. Our joint commissions have settled dozens of delicate and difficult problems in relation to boundaries, waterways and impinging interests without trouble and without fanfare. They have enlisted the twin agencies of common sense and good will. The two peoples, moreover, dwell only lightly on the divergent views which exist between them. Their policy is to emphasize the points of agreement; and these are vastly in the majority. It is this well-established practice that enables us in Canada to pay our respects to our neighbors on this day with unquestioned sincerity.

G.O.P. FOREIGN POLICY

CONSEQUENT UPON ITS OBVIOUSLY successful nominating convention in Chicago last week, the Republican Party has decided to devote the next few weeks to purely organizational business, recognizing the desirability of sparing the public a long-drawn-out campaign in this fateful war year. Provided the Democrats follow a similar procedure after their convention this month, the orgy of speech-making, radio broadcasts, and newspaper publicity may set a record in economy. This should be all to the good. Not that a free democracy has anything to worry about as its people speak their minds; but the shorter the time devoted to wrangles on the hustings the less will be the diversion of attention from the big job now in hand in the Pacific and in Europe.

Canada is naturally interested in the Republican Party's foreign policy proposal. This favors participation in a not very clearly defined "co-operative organization" among sovereign nations; but the convention resolution did not go beyond envisaging the development of "co-operative means to direct peace forces to prevent or repeal military aggression." It frowned upon any association in a world state—meaning, presumably, an organization such as that favored by Mr. Roosevelt, Mr. Hull, and Mr. Mackenzie King. In other words, what the convention agreed to in Chicago last week, the G.O.P. also advocated in 1920, when it looked with approval on "an agreement among the nations to preserve the peace of the world." This even went so far as to say:

> "We believe that such an association must be based upon international justice and must provide methods which shall maintain the rule of right by the development of law and the decision of impartial courts and which shall secure instant and general international conference whenever peace shall be threatened by political action."

How the Republicans deal with that part of their platform favoring "peace forces to prevent or repeal military aggression" when the campaign begins in earnest remains to be seen. While the convention was in session Mr. Willkie demanded clarification of what he termed phony phrases. His request, supported by 15 Republican Governors, got short shift. "You have one of the great opportunities of history," the unsuccessful G.O.P. candidate of 1940 wired to Mr. Dewey on his nomination. It remains, therefore, for the new nominee to reveal all his international cards between now and November 7. His main opportunity is to denounce the Republican Party's action of 1920.

ROCKET-BOMBS AND THE CENSOR

ALTHOUGH EXTRAVAGANT GERMAN boasts about a new program of rocket-bomb attacks are creating nothing approaching panic in the official mind, residents of northern England evidently are disturbed by reports of widespread damage in the south, magnified no doubt because a strict censorship permits the publication of no details. On the wisdom or otherwise of this procedure it is not possible, of course, to pass judgment at this distance. Officialdom in Britain knows by this time that the public is unafraid of the truth. It takes the bad with the good. But in the present instance it would appear to be a case of denying the enemy information he would give a good deal to possess. Hence an official edict threatening rumor-mongers with dire consequences if they persist in their traffic in half-truths and exaggerations.

A German radio offer to cease the robot attacks in exchange for discontinuance of the bombing of the Reich's war industries and strategic areas would rather seem to give the show away. Not that these packets of flying explosives are being regarded lightly by the British authorities; news passed by the censor bears adequate witness to the contrary. Their military value to the enemy is nevertheless questionable; and their manufacture represents hundreds of thousands of man-hours that conceivably might have gone into the production of fighter and bombing planes—of which the Luftwaffe seems to be in dire need. But if the great majority of the people of Britain were somewhat surprised and taken aback when this new terror rent the skies, the Prime Minister was under no illusion as to the enemy's plans to use new tricks.

As far back as February 21 of this year, in his war review to the House of Commons, Mr. Churchill advised the German people to take refuge from British bombing "in the countryside" and followed it up with this warning to his own people:

> "Retaliation by the enemy has so far been modest, but we must expect it to increase. Hitler has great need to exaggerate his counterattacks in order to placate his formerly deluded population," and "besides these air attacks there is no doubt that the Germans are preparing on the French shore new means of attack on this country—either by pilotless aircraft, or possibly rockets, or both, on a considerable scale." He added that "we have long been watching these with the utmost vigilance and we are striking at all evidence of these preparations on every occasion when weather is suitable."

Some of the greatest daily weights of Allied bombs have been rained on the Calais area since early in the present year. How much damage these have occasioned, only the enemy knows for certain; some consolation nevertheless may be extracted from the assumption that Mr. Churchill's knowledge of Hitler's preparations had permitted an intelligent campaign of disturbance to the mysterious installations on the French coast. If the Fuehrer had bargained on disrupting the military operations which began on June 6, however, he is a much sadder and wiser man than he was, for example, when the Prime Minister revealed his information about these diabolical contraptions. Allied ingenuity no doubt will discover a way to deal with this as with other much-vaunted Nazi "secret" weapons.

POOR SOULS

"OH FOR THE DAYS OF GROVER Cleveland and Theodore Roosevelt!" exclaimed a New York judge in ruling against a printer of V-mail forms who was haled into court by neighbors' complaints that the "unnecessary noise" of his presses irritated them. Both the judge and the sensitive neighbors should be given a nicely fenced-off area in some place far from the madding crowd, where they could ride their bicycles and in their carriages, read by gaslight, live in mid-Victorian houses, and wear celluloid collars. On second thought, maybe they would be inclined to settle for some comfortable wheel chairs.

Flying Ambulances

NURSES TAKE TO THE AIR

SOMEWHERE IN the air above the Atlantic Ocean, while you are reading this, there is a girl in blue overalls nursing 20 or 30 wounded men safely back to an American hospital and home. Thousands of feet above the water in a flying ambulance she is caring for her patients as calmly and cooly as the more familiar angels of mercy in your nearest neighborhood hospital. Earlier in the war the use of planes to evacuate wounded soldiers from the battle fronts to the rear was found feasible—in some cases about the only method that was feasible, since the saving of lives depended on the speed with which the men could be delivered to properly equipped stations; an overland trip through the jungle, for example, might take weeks, whereas a plane flying above all obstacles could make the journey in hours.

Planes serve such purposes in the Southwest Pacific, in the Aleutians, in Africa, Sicily and Italy. Army nurses, women, take part in all these operations. Now they are also bringing the boys home across the oceans. Army nursing has become something of which Florence Nightingale never could have dreamed.

THE GIRLS WHO do this work are very much the same sort we've become accustomed to on the commercial airlines; many of them are the very same girls and they haven't lost their glamour, certainly not for the wounded men, but all have been graduated from a special training school.

The educational course is a tough one, including air ambulance loading and unloading, crash procedure, air evacuation tactics, nursing at high altitudes, logistics, use of medicine under tropical, desert and arctic conditions, aero-medical physiology, mental hygiene in relation to flying; how to administer oxygen and blood plasma while flying, how to live, if need arises, in the uniform of the Arctics—sheepskin-lined leather jackets which zip up to the neck, sheepskin-lined pants which zip up to the waist like a child's snow-suit, heavy boots, wool socks and wool gloves.

Planes used are the big freight transports which are readily converted into hospital planes, equipped with litters. The nurse supervises the loading and placing of patients. The seriously ill are placed in the lower tiers, those requiring less attention in the upper tiers. The loading is done by enlisted surgical technicians who serve with the nurse on each trip. If the condition of one or more patients requires it, a medical officer makes the flight; otherwise the nurse is in complete charge of the patients from loading to disembarking.

THE NURSE FOLLOWS the doctor's orders concerning each patient, but all emergency treatments and medications are her own responsibility. She has to meet the effects of high altitude by adjusting dosages of certain drugs. She may have to readjust splints, administer sedatives or stimulants, arrest sudden hemorrhages, give treatment for shock, administer oxygen. She has to do anything a doctor would do, except operate. She also has the responsibility and the authority to order flight changes if a patient's condition seems to require it.

There's no moral to this story, except that it is symbolic of a changed and still changing world, a world that makes that thing called normalcy seem very, very remote.

WHAT! NO MISQUOTE?

From San Francisco Chronicle

In something of the same spirit as the farmer who saw a giraffe at a circus, we read the declaration of Captain Oliver Lyttelton that he does not complain to have been misquoted.

"I don't believe it," said the farmer. "There ain't no such animal."

Editors and reporters who have had experience with statesmen whose words did not sound the way in print they intended them to sound, will be almost as incredulous as the farmer.

Lyttelton told the House of Commons that his words at a luncheon seemed to suggest something about American affairs that was manifestly untrue and quite different from what he was trying to convey. He said: "I wish to make it clear that I do not complain of being misreported and that any misunderstanding is entirely my own fault—without intention."

A statesman who does not claim to be misquoted, misreported, misrepresented! Already one United States Senator has risen in awful majesty to demand that Lyttelton resign as a British Minister. Whether because of Lyttelton's words, or the dangerous precedent of not claiming a misquote, the Senator does not make more clear than he usually makes himself.

The Senator and other statesmen need not worry. It hasn't happened before in 25,000,000,000 times (we borrow the term from Mr. Morgenthau, who has a copyright on billions) and it won't happen again in 25,000,000,000 years. Captain Lyttelton will stand alone for the unshared admiration of something unique.

OFF SEASON

The summer's not the season when
A man is really best off;
Where can he put his pencils, pen,
His notes and watch, with vest off?
—Pier.

GEMS OF THOUGHT—COMPANIONSHIP

"No man can be provident of his time, who is not prudent in the choice of his company."—Jeremy Taylor.

"A crowd is not company, and faces are but a gallery of pictures."—Francis Bacon.

"When others fail him, the wise man looks
To the sure companionship of books."
—Andrew Lang.

Today's WAR NEWS Analysis

By DEWITT MACKENZIE
Associated Press War Analyst

The Red Army's capture of Minsk from a force of Germans estimated at more than 200,000, is one of the decisive victories of the entire Hitlerian conflict.

Indeed, I believe progress in the European war in the immediate future depends in major degree on this sensational triumph and on another great developing engagement—the Battle of Normandy. On the latter hinges Allied speed in breaking out of the Cherbourg peninsula into the French hinterland which Hitler is using as a shield for western Germany — and today's reports show things going well for us there.

The ancient citadel of Minsk, which for long centuries has stood guard on the principal invasion route between Russia and Poland, is toll gate on the broad highway leading to Warsaw—and thence to Berlin. Its fall presents vast potentialities, for it is in the very heart of Hitler's eastern battle line.

Not only are both flanks of the great, unwieldy German front endangered, but one needn't indulge in wishful thinking to recognize the possibilities of a Russian break-through.

The Russians have battered their way forward about 150 miles since they started 12 days ago. That's nearly a quarter the way to Berlin, and is only 150 miles from East Prussia.

C.C.F. RECALL SYSTEM

From Regina Leader-Post

The most striking thing about the remarkable recall procedure of the C.C.F. Party is that it makes the member merely the representative of his own party in his own constituency and not the representative of all residents as at present.

It works this way: Before being elected, or even nominated, the member writes out a letter of resignation which he signs and places in the hands of the constituency executive. Thereafter if his actions do not suit 100 members of the party in the riding, they can petition that he be recalled. Then a convention is called, at which there must be one delegate from each of 60 per cent of the polls and a two-thirds vote of that assembly can enforce his resignation.

Thus, for example, in a constituency where there are 100 polls, if one delegate from each of 60 polls comes to the convention and if 40 of them vote for his recall, the member is automatically removed from the Legislature.

And so, 40 men in such a constituency can offset or undo the votes of several thousand who elected the member.

RESERVE ARMY DESERVES CREDIT

From Ottawa Citizen

Unlike those in the Home Defence Army, members of the Reserve Army use their own spare time for training. They are men who live up to their slogan, "If you can't go active, go reserve." The Reserve Army is made up of boys under, and older men over, the age limit for active service, and category men and others prevented by their civil duties from going the whole route. They are men who, already doing a lot, are anxious to do just that little bit more. For this reason they give up their nights and weekends during the year; and, almost without exception, use their summer holidays to take the most vital part of their training at camp.

Members of the Active Force are granted leaves, furloughs and the well-known "48's"; government, business and industry recognize the benefits of holiday periods away from work. There is probably little likelihood of the government introducing a general edict prohibiting vacations for everyone, but until they do, there seems to be no point in jumping upon Reserve Army camps as a drain on manpower. We do not need to look far to find a far greater drain, not for two weeks, but for the whole year round.

CANADA'S M.P.'s HAVE IT STILL

From Manchester Guardian

It is hardly surprising that the government has shown no sympathy with Mr. Bartle Bull's proposal for restoring to members of Parliament their old privilege of franking their correspondence through the post. The privilege of franking began in the time of Charles II, and how extensively it was used may be judged from an estimate that just before its abolition in 1839 it was costing the Revenue over £300,000 per annum. Nominally, each member had a right to send 10 letters and receive 15 per day, and ordinary franks were supposed to be valid only for packages up to two ounces. In practice, however, these restrictions were evaded, and there are records of such trifles as a pack of hounds and a wagon-load of furniture having been conveyed free through the post under a member's frank.

BLACKHEADS
Don't squeeze blackheads — dissolve them. Get two ounces of peroxine powder from any drug store and apply gently with wet, hot cloth over the blackheads. They simply dissolve and disappear by this safe simple method.

PAY LESS FOR FINER COCOA!

27¢ FULL POUND
16¢ HALF POUND
WHY PAY MORE?

HP is half the FLAVOUR

THE popularity of meat pie is assured when you season it with H.P. Sauce. A few drops will change it from an ordinary meat pie into a dish that is a favourite.

The H.P. Sauce bottle occupies a prominent place in the kitchen cupboard and on the dinner table of all good cooks. It's grand for flavouring soup, gravy, meat, fish, cheese and egg dishes.

This thick, fruity, English type sauce has a taste appeal for scores of people. Why not introduce your family to the delicious piquant enjoyment of H.P. Sauce? Buy a bottle today!

The Empire's Appetizer
HP SAUCE

FOR SUNBURN
INSECT BITES
POISON IVY
OLYMPENE
THE ANTISEPTIC LINIMENT

CALLOUSES
Doctor's Quick Relief
You'll quickly forget you have callouses, burning or tenderness on the bottom of your foot when you use Dr. Scholl's Zino-pads. Separate Medications included for removing callouses. Cost but a trifle. At Drug, Shoe, Department Stores.

Dr Scholl's Zino-pads

Buy More War Savings Stamps

An ideal fuel for your KITCHEN RANGE is our NANAIMO-WELLINGTON WASHED NUT COAL. It is of a nice convenient size for the stove. It is higher in heating value and lower in cost than any other domestic coal on the Victoria market.
Kirk Coal Co. Ltd.
1239 BROAD ST. G 3241

New Cream Deodorant
Safely helps
Stop Perspiration
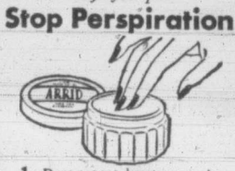

1. Does not rot dresses or men's shirts. Does not irritate skin.
2. No waiting to dry. Can be used right after shaving.
3. Prevents under-arm odor, helps stop perspiration safely.
4. A pure, white, antiseptic, stainless vanishing cream.
5. Awarded Approval Seal of American Institute of Laundering—harmless to fabric. Use Arrid regularly.
Arrid is the largest selling deodorant
39¢
Also 15¢ and 59¢ jars
Guaranteed by Good Housekeeping
ARRID

DIGGON-HIBBEN LTD
Your Own PRIVATE PRINTED NOTE-PAPER and ENVELOPES 1.50
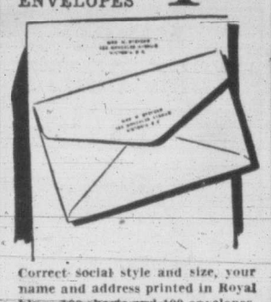
Correct social style and size, your name and address printed in Royal blue, 100 sheets and 100 envelopes. Extra sheets or envelopes, 75c per 100. Tax and postage included.
DIGGON'S
1200 BLOCK - GOVT. ST.

YES . . .
Monaseal goes right over plaster, usually in one coat.
Monaseal

Advertise in the Times

How to make delicious ICE CREAM with LIGHT CREAM
in your Automatic Refrigerator
Easy to make smooth ice cream, free of ice crystals. Delicious! Nutritious Economical! Use also for making milk sherbets, desserts, for stretching butter. Get "Junket" Rennet Tablets at grocers or druggists.
FREE—Send today for book of tested war-time recipes, to: "The Junket Folks," Chr. Hansen's Laboratory Toronto - Canada

RECIPE
Rennet-Custard Ice Cream
using light cream
2 "Junket" Rennet Tablets ¼ cup sugar
2 cups light cream 1½ teaspoons vanilla
1 Dissolve "Junket" Rennet Tablet by crushing in tablespoon cold water.
2 Mix light cream, sugar and vanilla. Warm slowly, stirring constantly. When COMFORTABLY WARM (100°F.) not hot, remove at once from heat.
3 Add dissolved rennet tablet and stir quickly for a few seconds only. Pour at once, while still liquid, into refrigerator tray. Do not move until firm—about 20 minutes; then cool in refrigerator about ½ hour.
4 Place in freezing compartment. Freeze until firm. Remove from tray to a bowl, break up with a fork and beat with electric or rotary beater until free from hard lumps but still a thick mush. Finish freezing.
Save this recipe—not in package
JUNKET RENNET TABLETS
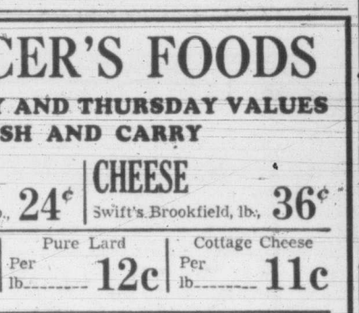

SPENCER'S FOODS
WEDNESDAY AND THURSDAY VALUES
CASH AND CARRY

PICNICS Smoked Shoulders, lb.,	24¢
CHEESE Swift's Brookfield, lb.,	36¢
Wieners Small, lb.	25c
Pure Lard Per lb.	12c
Cottage Cheese Per lb.	11c

MEATS—AS CUT IN CASE
Red Brand and Commercial Beef

Blade Roasts Per lb. 17c	Cross Rib Roasts Per lb. 18c	Rolled Ribs Outside, lb. 28c
Stew Beef Per lb. 22c	Plate Beef Per lb. 10c	Round Steak Per lb. 35c
Mutton Rib Chops Per lb. 25c	Mutton Stew Per lb. 8c	Veal Steaks Shoulder, lb. 27c
Hamburger Fresh, lb. 16c	Commercial Sausage, L.C., lb. 13c	Soup Bones At, each 8c

SERVICE MEATS—DELIVERED

Sausage Pork, S.C., lb. 25c	Boiling Fowl Per lb. 32c	Round Steak Minced, lb. 38c
Calf Sweetbreads Per lb. 47c	Veal Roasts Boneless, lb. 29c	Forequarters Lamb Per lb. 27c

SELF-SERVE GROCERY SPECIALS
Wednesday Morning Only
MAPLE SYRUP, 16-oz. bottle 33¢
CUT MIXED PEEL, per lb 25¢
KETCHUP, Ashcroft, per bottle 10¢

DAVID SPENCER LIMITED PHONE E-4141

Spencer's STORE NEWS OF INTEREST FOR WEDNESDAY!

STORE HOURS
9 a.m. Till 5 p.m.
WEDNESDAY
9 a.m. Till 1 p.m.

Drill Overalls

Sizes 2 to 6 ..... **98c**

A new shipment of cotton drill overalls, shown in scarlet, blue and brown.

—Children's Wear, First Floor

Cotton Jersey Sweaters

Sizes 4 to 10 ..... **59c** to **1.19**

A neat-fitting cotton jersey pullover, shown in several gay color combinations and a few plain shades. A summer necessity for the small fry.

—Children's Wear, First Floor

Girls' Dutch Hats

1.25 each

The popular hat for the young miss of today. Shades of navy, teal, rose, tan, beige and white.

—Children's Wear, First Floor

Sisman Scampers FOR KIDDIES

Snappy little shoes for the younger generation . . . ready for lots of action. Sturdy, neat, they are ideal for them during their summer playtimes. Elk and brown.

Sizes 9 to 10½ **1.95**

Sizes 11 to 1½ **2.25**

—Children's Shoes, First Floor

THERE'S A LOT OF GOOD SENSE IN 25c

If you spend it to help the Solarium at the . . .

5th ANNUAL GYRO SOLARIUM CARNIVAL AND HOLE-IN-ONE CONTEST

JULY 5 TO JULY 8

JUNIOR HIGH SCHOOL GROUNDS

Announcing the Arrival of a New Shipment of

Summer Handbags

2.40 – 3.60 – 4.79 – 5.95

Choose yours from these popular styles, including envelope, pouch underarm, top handle, shoulder strap, zipper top.

Whites and Large Range of Summer Colors

—Handbags, Main Floor

FINE Drapery Damask

Three Good Values

RAYON DRAPERY DAMASK, 50 inches wide, shown in attractive designs. Shades of blue, green, rose, mulberry and eggshell. A yard **1.95**

RAYON DRAPERY DAMASK, 50 inches wide. Superior quality and exclusive designs. Choice color range, including green, blue, peach, wine, turquoise and rose. A yard **2.50**

COTTON DRAPERY DAMASK, 50 inches wide. A good weight fabric in charming fern leaf design. Shades of rust or wine on natural ground. A yard **2.95**

—Draperies, Second Floor

The Following Good Values in

The Hardware Department

CLOTHES HAMPERS

Very Useful in Bathroom or Bedroom

6.50 to **9.00**

CLOTHES HAMPERS of sturdy wicker construction. Several attractive and dainty designs and several sizes. One will make a useful gift for a bride-to-be.

FOUR-PIECE APARTMENT SETS

Very serviceable and handy in any home . . . and really attractive. Decorated in shades of green and cream, red and cream. A set ..... **1.35** and **1.70**

PLASTIC TUMBLERS

in funny pretty plain colors. Very handy and serviceable to have on hand for summer picnics or for camp. Full and half sizes ..... **18¢** and **25¢**

DECORATED WOODENWARE

in a good selection. Serviceable, attractively decorated, including cake plates and fruit bowls. Many sizes and shapes, at ..... **2.25** to **5.65**

—Hardware, Lower Main Floor

The Smartest and Most Popular

Holiday Clothing

FOR BOYS AND YOUTHS

WINDBREAKER JACKETS—A very dressy and attractive type, shown in two-tone shades of fawn, green, wine, blue. Each has full zipper fastening and two pockets. Sizes 26 to 36 ..... **2.49**

LONG PANTS of light summer material, shown in plain shades and stripes, with belt loops and cuffs. Sizes for boys 9 to 18 years ..... **3.95** and **4.50**

SWIM TRUNKS for boys and youths. Of popular gabardine, satin, sharkskin and other materials. Some laced styles. Plain shades and allover patterns. "Skintite" and Jantzen makes. Sizes for 4 to 18 years. A pair ..... **99¢** to **2.95**

BOYS' POLO SHIRTS—Very smart and cool for summer. Made with short sleeves, round neck or polo collar styles. Plain shades or neat stripe patterns, including blue, green, white and rust. Sizes 26 to 34 ..... **75¢** to **1.15**

Sizes for smaller boys, 4 to 6 years ..... **40¢** to **65¢**

SHORT PANTS for the ages of 5 to 14 years; unlined. Heavy cotton materials in shades of khaki, navy, rust, green ..... **1.00** to **1.50**

WASH SUITS for boys 3 to 6 years. A variety of shades and styles, mostly with sport collar and short sleeves. Blue, green, white, brown. Prices ..... **85¢** to **3.25**

JERSEY KNIT SUITS—Sizes for 4 to 6 years. Suits consist of polo shirt with round neck and short sleeves in stripe patterns, short pants in plain shades. Each **1.00**

SUMMER CAPS for small boys, "GOB" CAPS and STRAW HATS ..... **29¢** and **35¢**

—Boys' Store, Government St.

OXFORD SHOES

FOR BOYS—Of Fine Calf Leather

Sizes 11 to 13, a pair ..... **3.45** Sizes 1 to 5, a pair **3.95**

Neat-fitting, good-looking shoes, made on comfortable square-toe last from good-grade leather.

—Men's Shoes, Government St.

SWIM TRUNKS

FOR MEN

'AQUABAT' SWIM TRUNKS of a good-grade, quick-drying "Velva-Lure" of cotton and rayon mixture. Drawstring style with speed-cut legs that give greater freedom in swimming. A pair **2.95**

HALF-HITCH STYLE TRUNKS of cotton and rayon with non-roll waist and built-in support, pocket for keys and coins. Dries quickly. A pair **3.95**

RIB-HITCH TRUNKS of knitted wool cotton and rayon, with speed legs, non-roll top and built-in support. A pair **3.50**

—Men's Furnishings, Main Floor

Special Values Offered for Wednesday Morning

HALF-DAY SPECIALS IN THE HARDWARE DEPT.

100 ONLY, FOR CLEARANCE

GARDEN NETS Special, Each ..... 59¢

Here is your opportunity to secure a Garden Net at a low price. Made from fisherman's netting, they average 45 feet long and 8 feet deep and should give years of good service protecting small fruits from birds.

LAMP SHADES Special, Each 2.49

About 20 only of these beautiful shades to clear Wednesday a.m. at less than HALF PRICE. Made from plain art silk. Pleasing and novelty styles, shown in light shade. These are not shopsoiled, only packed a little tightly in their Cellophane coverings. Regular price, 5.15 to 7.95. Special 2.49

Reversible Dusting Mops Special, Each ..... 45¢

A limited number only to clear at this special price. All have long handles and are very suitable for camp or summer home.

—Hardware, Lower Main Floor

Spring Clothes Pins

The first shipment of spring clothes pins just arrived in many months . . . 3 dozen in box. Per box ..... **15¢**

—Hardware, Lower Main Floor

UNFINISHED CHAIRS

Sturdily built of selected eastern hardwood. Smooth sanded finish, ready for painting or staining. Suitable for use with dinette suite or as an occasional chair in the living-room. Each **2.25**

—Spencer's Furniture Dept., Second Floor

SPECIAL OFFERINGS in the STAPLES DEPARTMENT

NO PHONE ORDERS

600 Yards of WHITE FLANNELETTE "MILL ENDS" — All slightly substandard, but useful lengths for many purposes. To sell, a yard ..... **18¢**

UNBLEACHED SHEETS — Suitable for camp use. Seamed centres and slightly substandard. Size 81x102. Each **1.75**

UNBLEACHED PILLOW CASES, each ..... **29¢**

GREY BLANKETS—Suitable for camp use. Will withstand lots of hard wear. Each **3.49**

ALL-FEATHER BED PILLOWS—These might be used for cushions. Each **1.00**

OILCLOTH SQUARES—These save washing while in camp. Size 54x54. Substandard ..... **59¢**

—Staples, Main Floor

FOR CLEARANCE in the TOILETRIES

MOLINARD FACE POWDER, to clear ..... **49¢**

CASHMERE BOUQUET DUSTING POWDER, with large velour puff ..... **69¢**

LAMB'S WOOL POWDER PUFFS, with cover ..... **19¢**

GROSSMITH PERFUMES—Hyacinth, Lilac, Verbena and Mimosa. Regular 45c dram. To clear ..... **23¢**

ROGER & GALLET PERFUMES—Carnation and Peau d' Espagne. Regular 50c dram. To clear ..... **29¢**

LILLY'S SACCHARIN TABLETS—¼ grain. Bottle of 1,000 tablets **1.60**

OTANGO CREAM—Non-greasy . . . prevents insect bites and stings. Regular 50c tube. To clear ..... **29¢**

—Toiletries, Main Floor

WOMEN'S SHOES

ON THE BARGAIN HIGHWAY . . . Special, a Pair **2.95**

A group of smart summer shoes. White trimmed with blue or brown. Not all sizes but a good selection in the group. Several heel heights.

JUST ARRIVED

Women's Canvas Sport Shoes

All-white, blue with white trim, and beige with white trim. Open toes and rubber heels. Sizes 4 to 8. A pair **2.35**

DAVID SPENCER LIMITED PHONE E-4141

Specials On the Bargain Highway

NO PHONE ORDERS, PLEASE

24 Only, WOMEN'S HANDBAGS—All slightly shopsoiled and reduced from higher-priced lines. Values to 4.95. Representing a choice of styles and colors, all expertly made. Special, each **1.39**

15 Only, WOMEN'S SWIM SUITS—Two-tone or single shade; fancy knits; good quality; nicely styled. Sizes 14, 16 and 18 only. Special, each **1.98**

9 Only, WOMEN'S SLACKS — Tailored from excellent quality cloth in light shades. Representing broken lines. Finished with cuff bottoms and zipper side fastening. Sizes 14, 16 and 18 only. Regular 3.98 values. Special, a pair **1.98**

16 Only, WOMEN'S SPORT SHIRTS — Fashioned from good quality Sanforized cloths in novelty nubby weave finish. Choice of several pastel shades. Styled with pocket and short sleeves. Sizes 12 to 20. 1.98 value. Special, each **1.00**

25 Only, MISSES' COTTON SPORT SHIRTS—Plain shades or stripes. Finished with short sleeves and one pocket. Sizes 14 and 16 only. Regular 98c. Special, each ..... **49¢**

24 Only, TABLE OILCLOTH SQUARES — Attractive patterns and colorings, but very slightly misprinted. Size 54x54 inches. Special, each ..... **69¢**

24 Only, DRAPERY SAMPLES—A variety of excellent quality materials suitable for cushion tops, stool coverings, etc. Approximate size 24x24 inches. Special, each ..... **49¢**

36 Only, TEA TOWELS of absorbent textured crash cloth. Useful sizes. Special, each ..... **39¢**

200 Yards of WHITE FLANNELETTE—Suitable for infants' ulie, nighties, etc. 36 inches wide. Limit 10 yards to a customer. Special, a yard ..... **25¢**

44 Only, MEN'S WHITE SPORT SHIRTS with crew neck and short sleeves, of good-grade cotton knit. All slightly shopsoiled or damaged. Sizes 36 to 40. Regular 98c each. Special, each ..... **59¢**

50 Only, DRESS SHIRTS — All slightly shopsoiled. Choice of fancy or plain white. Each has neat-fitting attached fused collar. Size 16½ only. Regular value 1.49 each. Special ..... **59¢**

35 Only, GIRLS' COTTON PRINT DRESSES — Shown in attractive styles that will delight the little miss. Sizes 3 to 5. Special, each ..... **49¢**

—Bargain Highway

"KROEHLER" Chesterfield Suites

3-PIECE VELOUR SUITE

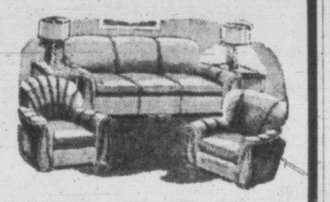

Semi-tub design. Chesterfield and 1 chair wine, 1 chair blue. FULL SPRING CONSTRUCTION. REGULAR $199.00. SPECIAL, $177.50

3-PIECE "KROEHLER" TAPESTRY SUITE

In beautiful floral pattern. Chesterfield and 1 chair turquoise with rose design, 1 chair wine. FULL SPRING CONSTRUCTION. REGULAR $210.00. SPECIAL $190.00

"KROEHLER" SECTIONAL CHESTERFIELD

Posture-form Chesterfield in three sections. Can be used as three separate chairs. Figured wine tapestry covering. Slightly damaged. Regular $118.00. SPECIAL CLEARANCE PRICE $85.00

McLennan, McFeely & Prior Ltd.

Established 1859

1400 Government St. Private Exchange Connecting All Depts. G 1111

COFFEE JAMESON'S The Best

Might as Well ENJOY JAMESON'S

ROASTED FRESH TODAY

Clubwomen

W.A. to the Navy League of Canada met in the Y.W.C.A., Mrs. A. King presiding. Mrs. C. Filewood reported on the garden party held at the home of Mrs. G. Eade. Several knitted garments were turned in, enabling Mrs. T. Fulthorp, wool convener, to pack another box of comforts for the navy and merchant marine. No meetings will be held in July or August.

Fourteen Girl Guides of the 1st West James Bay company have gone to Seattle with their captain, Mrs. Clifford Donnelly and will spend a week with the American guides at Camp Robinswold.

A "Pic and Pac" social was held by the W.A. to St. Paul's Church to close their meetings for the summer. During the summer, members have been asked to help on the miscellaneous stall for the Red Cross garden party, Aug. 16 at 441 Lampson Street.

Rockland Park W.C.T.U. met Monday at the home of Mrs. J. R. Michael, Glasgow Street, Mrs. Twamley and Mrs. Hicks took the devotional. Plans were made for extension of the work. The study period was taken from the examination questions on the Bible study for high schools, as compiled by the Department of Education. August meeting will be held at the home of Mrs. R. B. Elliott, Foul Bay Road.

CLUB CALENDAR

Conveners for the "Lady with 1,000 Pockets," at the I.O.D.E. garden party, headquarters, Friday, 7.30. . . . Camosun Chapter, I.O.D.E., headquarters, July 7, 2.

Public meeting for women, Wednesday, 2.30, W.C.T.U. Home, 2211 Ida Street. Mrs. V. L. Millar, Nova Scotia, will speak on "A Bible Crusade."

W.A. to Esquimalt United Church will hold a garden party and sale of miscellaneous articles Thursday from 2.30 to 5 at the home of Mrs. Hood, 465 Grafton Street.

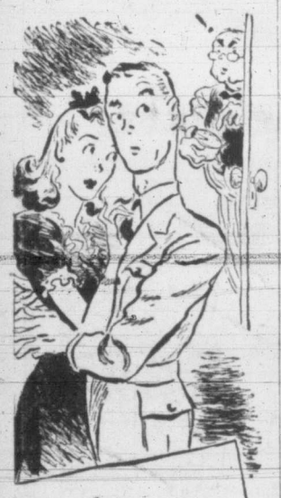

How long should it take to say GOOD-NIGHT?

It's Etiquet to say good-night almost the minute you reach your doorway. A long drawn-out farewell embarrasses a man—unless he's in love with you. And he's more likely to fall in love with you if you keep yourself dainty-sweet. Use Etiquet—the new antiseptic deodorant cream. *It's more effective!

It's Etiquet DEODORANT CREAM that stops underarm perspiration 1 to 3 days . . .

*Scientific tests prove Etiquet 24% more effective as deodorant than other deodorant creams tested. Etiquet spreads smoothly . . . not crumbly; pure . . . not irritating to normal skin; works fast . . . no need to rinse.

Double Size

LOOK FOR THE BLUE PLAID JAR AT TOILET GOODS COUNTERS . . . 39c

Engagements

Mrs. H. M. Sharpe announces the engagement of her daughter, Audrey Charlotte, to Flt. Sgt. Frank Goertzen, R.C.A.F., youngest son of Mrs. A. Goertzen and the late Mr. B. Goertzen, Swift Current, Sask. The wedding will take place July 10, at 2 p.m.

Mr. and Mrs. S. Tustin of Vancouver, B.C., announce the engagement of their daughter, Alice Irene Haver, to Sto. 1st Class James Allan Gowan, R.C.N.V.R., of Toronto, Ont.

Mr. and Mrs. Arthur Brown, Marine Drive, Bradley Dyne, Sidney, B.C., announce the engagement of their daughter, Rubymay, to Mr. Harold Noel Parrott, son of Mr. and Mrs. Cecil M. Parrott, 1066 Finlayson Avenue, Victoria, B.C. The wedding will take place in August.

Stop That Cough And Sleep Well

A wracking cough keeps you awake at night and is a heavy strain on your vitality. Bronchial tubes are constantly irritated. Reid's Bronchitis Remedy has been developed especially to meet this condition. It is made from a soothing emulsion of Canadian balsam. Reid's Bronchitis Remedy is on sale for 35c and 59c at all Cunningham Drug Stores and other drug stores. F-5

Weddings

THORNHILL—GRAY

The marriage of Joyce, only daughter of Mr. T. Gray, Royston, B.C. and Desmond Thornhill, Lake Cowichan, was solemnized by Rev. H. W. Kerley, 2023 Belmont Avenue, Saturday morning at 11.

The bride was given in marriage by her father and chose a brown suit with yellow accessories and a corsage bouquet of yellow rosebuds. She was attended by Miss Marjorie Gwyer, in a black suit with white accessories and a shoulder spray of pink carnations. Sam Dorosh was best man.

After the ceremony a wedding luncheon was held at the home of Mrs. Watson, 1275 Balmoral Avenue. A toast to the bride was proposed by Mr. Watson.

The bride and groom left for a honeymoon on the mainland, after which they will reside at Lake Cowichan.

HAGGART—COCKERTON

Rev. G. H. Greenhalgh performed the marriage ceremony, Saturday evening, in St. John's Church, Colwood, uniting Olive May, daughter of Mr. Frederick Cockerton, Colwood, and the late Mrs. Cockerton, and L.Bdr. Roy Haggart, son of Mr. and Mrs. Fenton Haggart, Sundridge, Ont. The church had been decorated by friends of the bride, and Mr. Bartle played the wedding music.

Given away by her father, the bride wore a gown of white satin with a wreath of orange blossoms holding her net veil. Her only jewelry was a strand of pearls, and she carried a shower bouquet of white carnations and pink snapdragons. Mrs. Kay Raven was matron of honor, wearing a two-piece frock of pale rose with a halo headdress caught on either side with a white carnation. Her accessories were brown, and her corsage bouquet was composed of red rosebuds. Gnr. Wilfred Loney of South River, Ont., supported the groom, and Mr. Benson ushered.

A reception was held at the home of the bride's father, where her aunt, Mrs. C. R. Long, who has just returned from Brantford, Ont., assisted in receiving the guests. Mrs. S. Vallis served refreshments.

Mr. and Mrs. Haggart are now making their home at Colwood.

ELLIS—BREALEY

Rev. R. C. S. Devenish solemnized the marriage Saturday morning in St. Paul's Naval and Garrison Church of Joan Zillah, only child of Mrs. R. A. Narracott, Admirals Road, and the late Mr. John Brealey, and LAC. John Marsden Ellis, R.C.A.F., younger son of Mr. and Mrs. P. J. Ellis, Stratford, Ont.

C. Boultour was at the organ.

Given in marriage by her stepfather, the bride wore a mediaeval gown of deep ivory brocade with a Juliet cap and shoulder veil, and carried a sheaf of white lilies. The bridesmaid, Miss Nahlin Williams, had chosen a long frock of delphinium blue crepe with insets of net, and a pink and blue flower cap, and carried a Colonial posy of pastel shaded flowers. LAC Paul Kitchener was groomsman, and LAC. Gordon Knight was usher.

Following the ceremony a few intimate friends were welcomed at their home by Mr. and Mrs. Narracott. Rev. Devenish gave the toast.

For a honeymoon trip to Stratford, the bride left in a dusty rose Shetland wool suit with white accessories and a corsage bouquet of rosebuds. A telegram of congratulations was received during the reception from the bridegroom's parents, LAC. and Mrs. Ellis will make their home on Constance Avenue, Esquimalt.

WILSON—CARLOW

A honeymoon in the east followed the marriage Friday evening at Belmont United Church of Betty Ann, daughter of Mrs. F. R. Carlow, 2723 Victor Street, and the late Mr. Carlow, and Pte. William Edward Wilson, son of Mr. and Mrs. W. E. Wilson, Morse, Sask. Rev. H. W. Kerley read the service. G. Johnson played the wedding music and Mrs. T. Hardy sang "All Joy Be Thine" while the register was being signed.

Wearing a dusty pink sheer frock in dirndl style with long full sleeves, the bride was given away by her brother, John D. Carlow. White velvet flowers with white veiling formed her hat and her corsage bouquet was of pink roses and heather. Miss Joan Kenning of Seattle, niece of the bride, was the only attendant, wearing a two-piece frock of apple green with white lace cap, white accessories and a corsage bouquet of yellow roses and heather. Sgt. R. G. Jones, Winnipeg, was groomsman.

Wedding guests were received at a reception at the home of Mr. and Mrs. J. D. Carlow, 1774 Denman Street. From out-of-town for the ceremony came Mr. and Mrs. G. Taylor of Seattle and Miss R. West of Vancouver.

Going away the bride donned a yellow two-piece frock with oatmeal shade coat with brown velvet collar and brown accessories.

PARFITT—ROWLEY

Wearing the groom's gift of pearls against the high neckline of lace inset in her wedding gown of heavy white satin, Florence Mary, younger daughter of Mrs. Helen Rowley, 1278 Kings Road, became the bride Monday evening in Emmanuel Baptist Church of David Parfitt, youngest son of Mrs. Sarah Parfitt, 2663 Fernwood Road. Rev. W. L. McKay performed the ceremony.

The bride's gown was styled with a long waistline and lilypoint sleeves, the two-tiered veil cascading to the end of a slight train from a halo of tulle. She was given away by her uncle, Mr. W. D. Sheepwash of Vancouver, and carried a cascade bouquet of pink roses and white carnations. Mrs. J. Callow was matron of honor wearing a floor-length frock of pale green satin, the yoke inset with cream lace, a tiny hat of mauve flowers and veiling, and carrying an arm bouquet of apricot gladioli and white carnations. Wearing twin bouffant frocks of organza over taffeta, the bridesmaids were Miss Gladys Rowley in pale pink, carrying mauve gladioli and pink carnations, and Miss Marjorie McDougall in pale gold, carrying apricot gladioli and white carnations. Both wore matching sweetheart headdresses with chapel veils. Little Mary Jane McKay was flower girl in a Kate Greenaway frock of orchid taffeta, matching net headdress and carried a Colonial posy of pink roses and sweet peas.

L.Cpl. Evans Nelson, U.S. Army, Tacoma, was groomsman, and ushering were Fred Parfitt, Charles Rowley and Trevor Parfitt. The choir was in attendance and Ivor Parfitt played the wedding music. While the bridal party was in the vestry, L.Cpl. Don Eastman, U.S. Army, Portland, sang "O Promise Me."

A reception was held at the home of the bride's mother, where she was assisted in receiving about 100 guests by Mrs. Parfitt, mother of the groom. Toast to the bride was proposed by Don Smith. Girl friends of the bride from the church assisted in serving. Mrs. H. Renfree, accompanied by Mrs. G. H. E. Green, sang "Through the Years."

After a few days honeymoon in Vancouver, Mr. and Mrs. Parfitt will reside in Portland, where the groom will continue his studies at North Pacific Dental College. For traveling, the bride chose a rose crepe frock, matching hat, beige topcoat with bleached wolf collar, snakeskin accessories and a corsage bouquet of gardenias and pink roses.

LINDSAY-DICKSON—JONES

Marjorie Thelma, youngest daughter of Mr. and Mrs. A. S. Jones of Union Bay, exchanged nuptial vows Thursday evening in St. Jonn's Church with CPO. Lionel J. Lindsay-Dickson, R.C.N.V.R., second son of Mr. and Mrs. G. Lindsay-Dickson of Victoria. During the signing of the register, Mrs. T. H. Johns sang "O Perfect Love."

The bride was gowned in white satin, en train, with shirred fitted bodice and lily-point sleeves. Her full-length embroidered veil fell from a Mary Queen of Scots headdress and she carried a shower bouquet of red roses, white carnations and swainsona. Mrs. L. B. Piercy in pale pink sheer with matching halo and carrying a fan of pink carnations, scabiosa and white sweet peas, attended her sister as matron of honor. The bridesmaid, Miss Mildred Bowden of Union Bay, was in pale yellow sheer with matching halo and carried a fan of yellow roses and mauve sweet peas. The groom was supported by his brother, G. Lindsay-Dickson and the ushers were PO.'s Arthur Luney and W. Parker.

The reception was held in the Crystal Garden lower ballroom where the bride's mother, assisted by Mrs. G. Lindsay-Dickson Jr., welcomed the guests. Dancing was enjoyed during the evening. Among the many gifts was a silver tea service from the groom's associates.

For traveling the bride wore a saxe blue suit with white accessories and a corsage bouquet of pink roses. On their return, CPO. and Mrs. Lindsay-Dickson will reside on San Sebastian Place, Victoria.

SHREWSBURY—BRADSTOCK

Metropolitan United Church was the scene of the marriage Wednesday evening of Dorothy Gertrude, eldest daughter of Mr. and Mrs. W. B. Shrewsbury, 1216 Gladstone Avenue, and Pte. Victor H. Bradstock, R.C.A.S.C., eldest son of Mr. and Mrs. J. W. Bradstock, 751 McKenzie Avenue. Rev. A. E. Whitehouse officiated.

The bride, who was given in marriage by her father, wore a fitted gown of white satin with a long veil falling from a coronet trimmed with orange blossoms. She carried a bouquet of pink and white carnations and sweet peas. Mrs. A. Cookson was matron of honor, frocked in powder blue with matching hat and carrying a bouquet of blue iris and carnations. The bride's sisters, Misses Allison and Elizabeth Shrewsbury, were bridesmaids in pink moire and taffeta respectively with matching headdreses and carrying pink gladioli and carnations. Little Loretta South was flower girl, dressed in blue satin carrying a basket of roses. The groom was supported by A. Cookson and the ushers were A. Page and E. and A. Dash.

Many guests attended the reception in MacDonald Hall, where they were welcomed by mothers of the young couple. A. Cookson proposed the toast and a congratulatory cablegram was received from F. Bradstock, brother of the groom, on service overseas. Miss Edith Foley sang, accompanied by E. Salisbury.

The couple left later for a honeymoon on the mainland.

'V' for Victory

Holding her hand in the "V" for Victory sign is six months' old Beverley Gwynne, as she waits for her daddy she has never seen. Beverley, seen with her mother, Mrs. H. J. Johns, is the daughter of PO. Johns who is aboard the H.M.C.S. Prince Robert.

Personal Notes

Miss F. C. Williams of Calgary is at the Strathcona.

Mrs. T. H. Nuttall, Powell River, is at the Strathcona.

Mrs. C. M. Walker is a visitor at the Empress from Banff.

Mr. N. Everand is in Victoria at the Strathcona from Rossland.

Mr. and Mrs. V. Palmer of Nanaimo are visiting at the Empress.

Mrs. P. Corbett and her daughter, Marjorie Lou, from Pender Island, are at the Strathcona.

Mr. and Mrs. H. McArthur of Kamloops are registered at the Strathcona.

Capt. and Mrs. Laird and their children of Nanaimo are at the Empress.

Mrs. Carwithen of Shawnigan Lake is visiting in Victoria and is registered at the Strathcona.

Mrs. E. L. Stone and her daughter, Mary, are in Victoria from Halifax and are registered at the Empress.

Mr. and Mrs. W. Thomson have come to Victoria from Port Arthur, and are registered at the Empress.

Mrs. B. E. Townsend of Edmon came to Victoria to attend the wedding of her daughter, Miss Mae Violet Townsend.

Mr. and Mrs. Claxton and their daughteer, Vera, have come from from Edmonton and will take up residence in Victoria.

Mrs. Robert Foster, who is the former Jean Chatham of Edmonton, has gone to visit in Edmonton and is a guest at the MacDonald Hotel.

Maj.-Gen. and Mrs. G. R. Pearkes arrived today to attend the cadet graduation of Royal Canadian Naval College, Wednesday.

Surgeon Capt. and Mrs. A. G. Laroche and Mrs. Laroche will arrive in Victoria today from Vancouver and will attend the cadet graduation at Royal Canadian Naval College.

Miss Martha Rowen, who has been visiting her sister, Mrs. G. E. MacDonald in Winnipeg, has gone to Toronto, where she will visit another sister, Mrs. J. T. Parks.

Hon. Angus Macdonald, Minister for Naval Defence, and Mrs. Macdonald, will arrive this evening to attend the cadet graduation at the Royal Canadian Naval College, and will be guests of Lieutenant-Governor and Mrs. W. C. Woodward at Government House. They will return to Vancouver Wednesday evening.

Guests staying at the Shawnigan Beach Hotel from Victoria include: Mrs. T. A. Beeching, Mr. Toni Beeching, Mr. G. Blundell, Mr. John K. Watson, Miss Kay McIntyre, Miss Helen Baird, Mrs. Douglas Palmer, Mrs. B. Chamberlain, Mrs. A. T. Valentine, Bruce Valentine, Miss Joan I. Douglas, Mr. Derek Wilby, Mr. Mark Wilby, Mr. J. R. Davies, Mr. J. G. Ford, Miss M. Gardner, Miss P. O'Neill, Miss B. Curran, Mr. and Mrs. L. Batchelor, Mrs. Lawson, Miss Wendy Lawson, Mr. and Mrs. A. Smith, Mr. and Mrs. A. H. Tyrrell, Mr. and Mrs. Malcolm M. More, Mr. and Mrs. R. Stewart, Miss J. Jewell, Miss R. E. Heywood; Mr. and Mrs. H. L. Green, San Francisco; Mr. and Mrs. Henry Gundram, Seattle; Mr. and Mrs. D. J. Ivey, Vancouver; Mr. J. R. Stewart, New Westminster; Mr. J. R. Oliver, Esquimalt; Mr. R. Davenport, Victoria.

Plan Garden Party

Mrs. R. W. Gibson will open the annual garden party to be held Wednesday by St. Mary's Women's Guild in the grounds adjoining the hall on Yale Street, from 3.30 to 6. Included in the stalls will be a special one for children's wear, woolies, bags, linen, fancywork and a pantry shelf. There will be a competition for a big basket of groceries, games and bingo. Afternoon tea will be served and, in case of rain, the affair will be held in the hall.

If you let Foster's give your furs the proper care you will quickly learn that the extra amount you spend . . . a good dividend will earn.

GETS MILK INTO THE DIET SAYS Punchy

Palm ICE CREAM

F-5

Lovely New PRINTS

In the quality and style you'd expect at

SCURRAHS

GROWING GIRLS' BROWN and WHITE SADDLE OXFORDS

$3.30 and $3.98

The VANITY

1306 DOUGLAS ST.

Band Auxiliary Holds Garden Fete

Tribute to the splendid work being done by the W.A. to the Victoria Boys' Band and the bandleader, C. H. Rowles, was paid by Mrs. Nancy Hodges, M.L.A., on opening the garden party held at the home of Lady Percy Lake, Terrace Avenue, by the auxiliary.

The affair was convened by Mrs. Dorothy Symonds, who assisted Lady Lake in welcoming the guests. Flowers were presented to Lady Lake and Mrs. Hodges by Misses Gayl Symonds and Maxine McClure. Percy E. George, president of the Victoria Boys' Band, was present.

Mrs. S. McNeilly and Mrs. R. B. Webb, were in charge of tea tickets; tea service, Mesdames C. Mackie, T. Campion and E. A. Naylor; kitchen, Mrs. P. Shrimpton and Mrs. Wilson; home cooking stall, Mesdames B. Derry and F. T. Leach; lucky dip and groceries, Mesdames W. E. Trimble and Mars; miscellaneous stall, Mrs. L. Robinson and Mrs. Merriman; bingo, Sgt. Percy Shrimpton; bean-throwing contest, Sgt. C. Mackie; ice cream and soft drinks, Mesdames M. T. Haley and J. Brandson; waitresses, Misses Joyce Derry, Jean Denisston, Shirley Mitchell, Vera Blackmore, Patsy Mackie, Jean McNeilly, Donna Gibbons, Margaret McNeal, Margery and Nora Trimble; tickets, Billie Trimble.

Teacup reading was given by Miss Mayhew and during the afternoon colorful dances were given by Misses Donna Gibbons and Margaret McNeal. The band entertained with band arrangements at intervals during the afternoon.

Mr. and Mrs. C. K. Worldridge are at the Strathcona from Burnaby.

FLEXAIRE THE BRA FOR BOSOM BEAUTY

Makes dance date frocks . . . daytime dresses . . . and even sweaters look glamorous.

From $1.50

MAE MEIGHEN CORSET SPECIALIST

890 FORT At Quadra

Piccadilly SHOPPE

DIRECT from ENGLAND

ENGLISH WOOLENS

COATS — SUITS — DRESSES GLOVES — PLAID SKIRTS ALL-WOOL SWEATERS

1105 Government, at Fort

MEN LOVE GIRLS TO BE FRESH AS A DAISY —SO TO WEAR UNDIES TWICE IS SIMPLY CRAZY!

Protect your UNDIES and your CHARM!

Looking for romance? Then remember men *adore* daintiness! So never wear the same undies a second day—undies absorb perspiration, which leads to undie odor! Dip undies, when you take them off, in Lux! *Safe Lux keeps undies new-looking longer.* Let Lux keep your undies fresh and charming always. Get Lux in the new, bigger package and remember, the large size is an even better buy.

TONIGHT—dip your undies in—LUX

A LEVER PRODUCT

The Tea for You!

"SALADA" TEA

Always get the best for the money that you spend . . . on having this from Foster's you always can depend. ***

Order COKE Now

B. C. ELECTRIC

COKE DEPARTMENT

The following druggists of Victoria and District are A.I.D. stores—Watch for Thursday's Advertisements in this paper:

Aaronson's Drug Store—G 2414
Darling's Drug Store—B 1212
Fernwood Pharmacy—G 2722
Gorge Pharmacy—E 7702
Hillside Pharmacy—G 1632
Jubilee Pharmacy—E 8911
Merryfield & Dack—G 3532
Modern Pharmacy—G 1511
J. A. Peacey—E 3411
Terry's (1939) Ltd.—E 7187
Williams' Pharmacy—G 3841

NEW METHOD VICTORIA'S EXCLUSIVE SANITONE CLEANERS Garden 8166

Personals

Lieutenant-Governor Woodward while attending the Golden Spike ceremonies in Revelstoke was guest at a late afternoon affair of Mr. and Mrs. A. Roy Everts. Among the other guests at the Everts' home were Mr. W. A. Mather, vice-president of the C.P.R.; Mrs. Mather and Miss Mather of Winnipeg; Mr. C. A. Cotterell, assistant general manager, C.P.R., Vancouver; Mr. George H. Baillie, C.P.R. general superintendent for B.C.; Alderman G. H. Worthington of Vancouver; and Alderman S. L. Smith of New Westminster.

Mr. and Mrs. C. H. G. Mann, Fort Frances, Ontario, are in Victoria visiting the former's parents, Mr. and Mrs. W. C. Mann, 2483 Currie Road, Oak Bay.

Cpl. Sylvia Birkett, C.W.A.C., has returned to her duties at Jericho Beach, Vancouver, after spending leave with her parents, Mr. and Mrs. A. R. Birkett, 915 Hillside Avenue, and attending the wedding of her sister.

Prob. Sub-Lieut. E. Victor Schooley, R.C.N.V.R., and Mrs. Schooley have gone to Edmonton, where Prob. Sub-Lieut. Schooley will take up his duties. They have been visiting Mr. and Mrs. D. B. Schooley in Calgary. Later Mrs. Schooley will return to her home in Victoria.

Maj. and Mrs. Gus Lyons entertained today in honor of Col. and Mrs. John Chapman of Toronto, who will come to Victoria to attend the cadet graduation at Royal Canadian Naval College Wednesday. Maj. and Mrs. Lyons will accompany them.

Rear-Admiral and Mrs. Victor Brodeur entertained at luncheon today at their home in Vancouver in honor of Minister of Naval Services Angus Macdonald and Mrs. Macdonald, who are en route to Victoria to attend the cadet graduation at Royal Roads Naval College.

John Edward were the names given the infant son of Sgt. and Mrs. Peter Bacon at a christening ceremony held at Metropolitan United Church, Sunday. Dr. A. E. Whitehouse officiated. Grandparents of the baby are Mr. and Mrs. Fred Bacon of Port Alberni and Mr. and Mrs. W. H. Muncy, Blackwood Street. Great-grandparents are Mr. and Mrs. A. E. Lewis, Rock Street. Sgt. and Mrs. Bacon entertained members of the family at their home, 533 Cornwall Street. Those who assisted were: Mr. and Mrs. Fred Bacon, Mrs. Muncy, Mr. Coles, Mrs. C. Nash, who was bridesmaid for Sgt. and Mrs. Bacon at their wedding, and Miss Patricia Jones, who had been flower girl at their wedding. The top layer of the wedding cake was used in honor of the christening.

To Sew for France

A meeting at the home of Mrs. A. J. Tullis, 1014 Verrinder Avenue, will take place at 2 Thursday when French and English sympathizers will decide on the formation of a group of sewers and knitters to gather every Wednesday at the Canadian Red Cross women's workrooms, Government Street. A letter written by Miss H. Nash, chairman, women's work committee, will be read explaining the Red Cross rules to be observed and offering assistance. New cloth and new wool will be received for making babies' and children's garments. Volunteer workers are urgently needed. For information phone Mme. G. d'Estrube, G 1298; Mrs. H. G. Ogder, E 7471; Mrs. A. J. Tullis, E 4996; women's workroom, E 8922.

TO HOLD GARDEN PARTY

Mrs. A. C. Chislett, president of the W.A., will open a garden party to be held by the Victory knitting club of the W.A., No. 65, to Typographical Union No. 201, at the home of Mrs. W. R. Dunn, 319 Burnside Road, July 13. Mrs. W. E. Skett and Mrs. V. Smith will be the general conveners. Proceeds will go towards war relief. Mrs. Dunn will convene the tea, assisted by Mrs. J. E. Boutillier, Mrs. W. Milligan and other members. Mrs. J. E. Hough will be in charge of the tickets. Other stalls will be in charge of Mesdames W. H. Cross, A. E. Johnson and M. S. Coldwell.

Drill order with steel helmets will be the dress for all reserve units taking part in the parade and inspection Wednesday for Maj.-Gen. F. H. Phelan, D.S.O., M.C., it was announced from the Bay Street Armories today.

Psychology Lecturer

Dr. Roy Bose, counsellor of the curriculum department of the Santa Monica Board of Education, is one of the lecturers at the Provincial Summer School which opened Monday at Victoria High School with an enrolment of 750. Dr. Bose is lecturing on child psychology and disciplinary problems.

P.-T.A. Activities

Gordon Head — Closing picnic for the Gordon Head School was held at Mount Douglas Park, where there were sports and a treasure hunt. Supper was served by the conveners, Mrs. W. F. Creed and Mrs. R. McKenzie, assisted by Mesdames Speed, Erskine, Watkins, Brown, Varney, Miss Patricia Payte and Miss Phyllis Bailey.

GARDEN PARTY

W.A. to Pro Patria Branch, Canadian Legion, will hold a garden party at the home of Mrs. A. Bewley, 1655 Hampshire Road, Wednesday. There will be stalls, teacup reading, bingo, from which the proceeds will go in aid of war work.

THE Home Nurse

CAUTIOUS HANDLING NEEDED TO PREVENT FOOD POISONING

By MARY BEARD,
Director, Nursing Service, Red Cross

A common cause of illness during the summer months is food poisoning. In most instances this is due to bacteria that have been transferred from the hands of careless individuals to food or food utensils. Bacteria multiply very rapidly in food not properly refrigerated, or left standing at room temperature. They thrive especially in meat, fish and poultry, and in foods containing milk and eggs, such as custards, puddings and pie fillings.

The home nurse should be particularly watchful of the food served in her own home, and should teach her family to be cautious about the kind of food they eat in public places in hot weather. It is wise to avoid the foods listed above unless you are sure they have been kept on ice and have been cleanly handled.

NAUSEA ONE SYMPTOM

The symptoms of food poisoning sometimes appear very soon after the infected food is eaten and sometimes not until several hours later. The first symptoms are usually nausea and vomiting, with some abdominal pain and diarrhoea. Headache and fever may be associated with the attack. Usually extreme weakness is soon felt because of the loss of food and water.

When any of these symptoms appear, put the patient to bed and keep him as quiet as possible. Give him no food whatever, but water enough to quench his thirst. It should be given slowly and in very small amounts, or he is likely not to retain it. Give no laxative or medicine without a doctor's advice.

Food poisoning can be a very serious matter, so don't toss it off with the comment, "It is just something he ate." The condition should be reported to the doctor promptly, and his instructions followed implicitly.

If you have any idea what food caused the disturbance keep a sample for the doctor, since he may want to send it to a laboratory for examination.

Noted Newspaper Man Weds Vancouver Girl

VANCOUVER — Mr. and Mrs. Arnold Davidson Dunton will go to Ottawa, where they will take up residence following a honeymoon spent in Victoria. They were married in Vancouver. Mrs. Dunton is former Kathleen Barry Bingay, daughter of Mr. and Mrs. Thomas Wentworth Bingay of Vancouver, and has been a member of the Department of External Affairs at Ottawa for some time. Mr. Dunton is the son of Mrs. Dunton and the late R. A. Dunton of Montreal. He is general manager of Wartime Information Board and editor of the Montreal Standard.

Anthrax Serum Rushed By Plane to Patient

PROVOST, Alta. (CP)—Anthrax serum rushed by airplane from New York to Edmonton, then dropped Monday by parachute to the Provost General Hospital, was being used today in an effort to save the life of five year-old Darcy Rosesky, near death from what is believed to be anthrax.

Dr. M. R. Bow, deputy minister of health, who ordered the serum from New York, the closest supply available, said today he had received no report on the little girl's condition.

Daughter of William Rosesky, foreman on a farm six miles north of here, Darcy was scratched by a cat feeding on a carcass at the farm and was brought to hospital here when she became ill. Her case was diagnosed as "suspected anthrax."

Provost is about 190 miles southeast of Edmonton.

CANADIAN SCOTTISH FUND

Every dollar you can give
Will help Canadian Scottish,
Every cent that you can spare
Will prove your are not selfish.

These are men from many homes
Within our loved Victoria,
Men who volunteered to fight
For "Freedom" and for "Gloria,"
Never let one suffer for
The lack of willing dollars,
Which now you have a chance to give
Ye "workman" and "white collars"—

Surely we can never fail,
Hunnish slavery condemn—
Best is scarcely good enough,
With Life and Death between them.
Every dollar we can give
Is for them, Home and Country,
Through battle's din to conquer
And conquering make us free.

The Regiment is Our Regiment,
We must never let it down,
We all must pull together,
And together, Victory crown!

FANE SEWELL.

Victoria, B.C.

NEW SUMMER HATS $2.95 to $4.95

A. K. LOVE LTD.

708 VIEW 708 VIEW

RUBY

BIRTHSTONE FOR JULY
Set in 14k Gold Mounts
$10.00 and Up

ROSE'S Ltd

JEWELERS & OPTICIANS

Phone E-6014 1317 DOUGLAS

RAY'S LTD.

ORANGES
SUNKIST VALENCIAS, size 344s 3 doz. 65¢

GRAPEFRUIT
Size 126s 4 for 23¢

Plan Manpower Survey

VANCOUVER (CP) — William McKinstry, regional Selective Service superintendent, said today a survey of all industrial plants in B.C. and the Yukon employing more than 200 persons, will be undertaken immediately, to obtain advance information for postwar planing.

NOW-and LATER!

In wartime, household equipment must be made to last "for the duration", if possible. But the day will come when replacements may be freely bought again. Beach Foundry is planning for that time . . . to give you all the new improvements, and new beauty of design, in a full line of efficient, convenient and attractive Beach Ranges, Furnaces and Refrigerators. Plan to see them, before you choose replacements for your home. In the meantime, keep your present equipment in repair . . . plan for new Beach models, later.

C-6

1894 50TH ANNIVERSARY 1944

BEACH

RANGES · REFRIGERATORS · FURNACES

Beach Foundry Limited, Ottawa, Ont.

Branches: Winnipeg · Calgary · Vancouver

Salute to Canada's Armed Forces

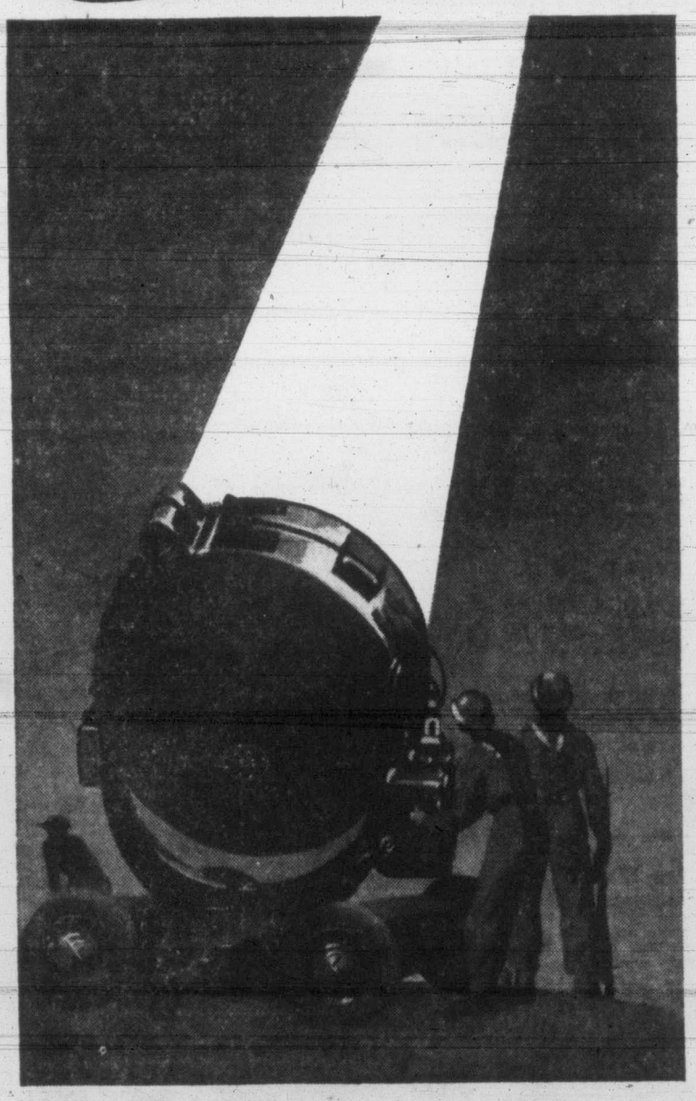

● At this critical time, when the armed services of the Dominion are fighting mighty battles, all Canada is paying tribute to the spirit and courage of the men in khaki, navy and air force blue.

With confidence and with pride, we wish them swift and overwhelming success, and pledge ourselves anew to do everything in our power to speed the production of urgently needed arms and equipment. We rededicate our effort, our determination, to maintain unchecked the flow of war material from our plants.

Day in and day out the ten thousand men and women of C.G.E. are devoting their experience, resourcefulness and skill to the all-important task of producing arms for our fighting men, and electrical equipment for Canada's vast and vital war industry—to hasten Victory!

CANADIAN GENERAL ELECTRIC CO., LIMITED

HEAD OFFICE: TORONTO

CGE-1344

Racial Hatreds Must Be Stopped, Says C.C.F. M.L.A.

Mrs. Grace MacInnis and Grant MacNeil, C.C.F. members of the B.C. Legislature for Vancouver-Burrard, Monday night gave a C.C.F. audience in Chamber of Commerce what they said were the reasons for the recent C.C.F. victory in Saskatchewan. Both took part in that campaign.

"We won a tremendous victory," Mrs. MacInnis said, "a victory that is striking terror and despair in the hearts of those who do not want to see the C.C.F. successful. It was a sweeping and amazing victory."

Mrs. MacInnis said she would answer Public Works Minister Herbert Anscomb who, after the Saskatchewan election, said 54 per cent of the people of that province were foreigners, that in B.C. the people are mostly British stock and do not lose their heads.

"I want to warn the two old parties this business of race hatred was tried in Saskatchewan to a fare-you-well," she said. "Let me tell Mr. Anscomb that hysteria was the last thing that hit Saskatchewan; that he will lose his seat if he is not careful."

In this province, she said, race hatred being stirred up by some people is going to boomerang against them.

BETTER BEWARE

Saskatchewan, she said, proved "we will not tolerate people who come here from other countries—I don't care what countries—and try to stir up race hatreds among we Canadians. They had better beware how they try to interfere with we native-born Canadians, no matter what the colors of our skins. We will solve our problems in our own way, without their interference. Race hatred was stopped cold in Saskatchewan."

In answer to a question, Mrs. MacInnis said: "It is my belief, and the belief of the C.C.F., that everyone born in this country should be on a basis of equality, with the privileges and the responsibilities of everyone else."

Mr. MacNeil said Saskatchewan was the battleground of big business against the common people.

He said the people contributed financially to the C.C.F. because they wanted a party that was independent and didn't have to bow the knee to any big business for campaign funds.

"The smear campaign in Saskatchewan backfired," he said. "An attempt on the part of the old parties to rouse fear was proof they were not prepared to submit their case to reason."

Socialism, Mr. MacNeil said, was the issue in Saskatchewan, despite what the newspapers say.

"Don't be dismayed by the sniping in the background—there can be no compromise, no sell-offs, no political deals," he said. "Millions will be spent to frighten people from the real issue."

W. B. Caird was chairman. A collection amounted to $64.

this

Cream Deodorant Stops Perspiration

SAFELY Doesn't irritate skin or harm clothing.

QUICKLY Acts in 30 seconds. Just put it on, wipe off excess, and dress.

EFFECTIVELY Stops perspiration and odour by effective pore inactivation.

LASTINGLY Keeps underarms *sweet* and *dry* up to 3 days.

PLEASANTLY Pleasant as your favourite face cream—flower fragrant—white and stainless.

AND *doesn't dry up*

The big jar contains 21 more applications for 39¢ than other leading deodorants—and the entire contents are usable because it doesn't dry up.

Y.M.C.A. Camping Dates Announced

Revised schedule for Y.M.C.A camping dates was announced by Archie Morrison, boys' work secretary, today. Camp Thunderbird in the Sooke hills will be taken over by the Anglican girls under the leadership of Mrs. Lillian Goodwin from July 4 to 13.

On July 13 and continuing until July 20 there will be a United Church, Y.M.C.A. Co-operative Camp, with Rev. H. Kerley and Rev. William Allan acting as joint program directors. Rev. Alvin Cooper, from Calgary, national boys' work secretary of the United Church, will be in attendance from July 16 to 20.

The Y.M.C.A. junior boys, ages 12-14, will be at camp from July 20 to Aug. 1, and the Anglican Church, Y.M.C.A. Co-operative Camp, will be held from Aug. 1 to 8, with Rev. William Asken as program director. The last camp will be the Y.M.C.A. Prep boys, ages 10-11 years from Aug. 8 to 17.

Mr. Morrison will be in attendance at all boys' camps.

The Vacation Club for boys between 7 and 11 opened at the "Y" Monday, Mr. Morrison stated, with a registration of approximately 50. One of the features of the club is the swimming instruction under the direction of Archie McKinnon, physical director, and the purpose of it is to introduce boys under "Y" age to the activities of the Y.M.C.A. The Vacation Club lasts from 9.15 in the morning until approximately 4.50 p.m.

Approximately 40 young people, members of the Victoria Sod Ed Club spent the holiday weekend at Camp Thunderbird. Among them were several members of the Royal Navy. The camp was under the direction of Mrs. Helen Simpson, Y.M.C.A. secretary, and included swimming, hiking and other sports activities.

Lord Sempill Lauds Aircraft Engineers

The contribution of private individuals and companies who spent years developing aircraft that are now being used by the airmen of the United Nations to defeat the Nazi forces must not be forgotten, the Rt. Hon. Lord Sempill, outstanding aeronautical authority, said in an address to the Canadian Club luncheon Monday.

Members of the Chamber of Commerce and the Gyro Club also attended the luncheon. The speaker was introduced by R. H. B. Ker.

Lord Sempill reviewed the early days of the present war when Germany was trying to conquer England with the Luftwaffe. He pointed out that the Germans knew how lacking in power to produce planes the British Isles were, and criticized the government of the immediate prewar years for not supporting the development of aeronautical research. He claimed that had it not been for pioneers in such research who developed the plans for Spitfires and other planes now being used, and who kept those plans so that they would be ready, the R.A.F. could not have been brought up to strength to defeat the Luftwaffe in time.

Lord Sempill praised the men of the air force who went out to meet the Germans at the Battle of Britain, and the ground men who kept the planes flying. "They had a great spiritual urge behind them," he said, "which made them give more than the last ounce for days and nights on end. Bravery alone is not enough unless they have the tools to work with."

His lordship stated that never in recorded history have so many men been under arms at one time to defend an ideal. However, he said, by force of arms the United Nations cannot win the war and achieve a just and lasting peace, but it is necessary to have spiritual ideals and a Christian way of life. After victory, he said, a gap must not be left in the minds of the conquered Germans, who will be thrown into a state of confusion, because at such a time they could easily be again indoctrinated with other false ideals.

JOHN HOWARD SOCIETY

Directors of the John Howard Society (Victoria Branch) are considering how to bring home to the public the urgent need, during the war, of enacting penal reforms pronounced necessary by the Royal Commission on the subject six years ago. Reports from the Canadian Penal Association, Montreal, indicated that out of 88 recommendations of the commission, 64 were capable of enactment without much expenditure, and that for the most important reform of all, the setting-up of a permanent prison board, with a whole-time personnel concerned with penal reforms and crime prevention, provision had been made in the public estimates for the past five years, but no appointments had been made.

With Our Servicemen

CAPT. ROY MURDOCH

AUCKLAND, N.Z. (CP)—Two officers of the Canadian forces recently inspected New Zealand forces in the Pacific, it was disclosed today, indicating Canada's interest in the war against the Japanese.

The officers are Maj. J. R. Boulanger of Quebec City and Capt. Roy Murdoch of Victoria, B.C., a New Zealander by birth who formerly worked as a newspaper man in Gilborne, where his mother lives.

Boulanger and Murdoch spent some weeks in the Solomon Islands with the 3rd Division of the New Zealand Expeditionary Force and later came to New Zealand where they were shown something of the Dominion's home defence forces.

Capt. Murdoch, hailed originally from Napier, New Zealand, coming to Victoria, July 1, 1937, as a member of the ketch, Te Rapunga. He later became a Victoria newspaperman prior to his joining the 2nd Btn. Canadian Scottish early in the war.

He was attached to Empire forces fighting in the Pacific area and went overseas early this year.

In 1940 he married Ruth Sheen Hamersley, 1989 Crescent Road. He is a brother-in-law of Capt. Alan Chambers, M.P. for Nanaimo.

Maj. Cyril M. Wightman, 1st Bn. Canadian Scottish, who, with his commanding officer, **Lt.-Col. Fred N. Cabeldu,** has been reported wounded while fighting on the invasion coast of Normandy.

Both officers landed on D-Day with their battalion in the Western Canadian brigade.

Lt.-Col. Cabeldu and Major Wightman were connected with the Scottish in peacetime and were mobilized with their battalion at the outbreak of war, going overseas in 1941.

A partner in the investment firm of Van der Vliet, Cabeldu and May Ltd., Lt.-Col. Cabeldu is married, and his wife, now living in Kelowna, received two cables sent by him from France on June 14 saying all was well.

Major Wightman was formerly assistant advertising manager of the Colonist, and is the son of Mr. and Mrs. W. H. Wightman, 1311 Victoria Avenue. His wife lives at Shoal Harbor, Sidney. His relatives also heard from him before he was wounded.

Lt.-Col. Cabeldu went overseas as a company commander, receiving his promotion to lieutenant-colonel in the summer of 1943, and Maj. Wightman reverted to the rank of captain to go overseas, later being reinstated in his majority.

Both officers are believed to be in hospital "somewhere in England."

In the R.C.A.S.C. invasion headquarters party on the day **Lt.-Col J. [illegible] W. T. Bessonette,** commanding officer, and **Capt. Harry Eaton,** both of Victoria, were killed by enemy shellfire, was Victoria-born **Sgt. William Robert Williamson.**

Sgt. Williamson, son of Mr. and Mrs. Geo. Williaamson, No. 7 Normar Court, Esquimalt, has a wife and two daughters living at 526 Joffre Street. Educated at Lampson Street School, Sgt. Williamson acted as a carrier for the Daily Times when he was young; later going into the employ of the Hudson's Bay Company, where he also played football for the company.

Sgt. Williamson has been overseas four years.

Pte. Walter Barber, of Victoria, is shown telling the story of how he bagged four Germans in four hours to **Lieut. Geraldine Gowans** of Grand Forks, B.C., and **Capt. J. C. Moscovich** of Vancouver. Pte. Barber had his sights lined up on a fifth Nazi when a sniper got him instead.

Lieut. Gowans graduated from St. Joseph's Hospital in 1938, worked in Victoria and Trail before joining the army here in August, 1942. She was stationed at Camp Nanaimo and Gordon Head Camp before going overseas in September, 1943.

A brother, **Lieut. W. K. Gowans,** R.C.N.V.R., is signals officer on a Royal Navy aircraft carrier. A young brother, **Flt. Lt. John Gowans,** is with the R.C.A.F. in Ceylon.

Long before the dawn of D-Day, minesweeping flotillas of the R.C.N. joined in the dangerous task of clearing away the minefields from the northern coast of France so the thousands of landing craft could proceed. A young Naval Reserve man with more than 10 years at sea to his credit, **Warrant Engineer Edward Burnett** of Victoria, who is picture above, is on board a Canadian minesweeper which is taking part in invasion minesweeping operations.

Sgt. Dwight Green, son of Mrs. K. V. Green, 982 Darwin Road, was recently mentioned in a dispatch from France. Credit for a successful ambushing of German transports, motorcycles and lorries, was given to Sgt. Green, a paratrooper, and six men of his detail.

Sigmn. A. T. Howell, who has just finished a signals course at St. Hyacinthe, Quebec, and is now spending a 14-day leave with his parents, Mr. and Mrs. W. F. Howell, 542 Oliver Street.

WO. Roderick (Rod) McMillan, R.C.A.F., native son of Victoria, who has been reported missing in action over France, according to information received by his brother-in-law and sister, Mr. and Mrs. Nat Staples, 411 Vincent Street. His parents, Mr. and Mrs. J. B. McMillan of Vancouver, were formerly of this city and Westholme, V.I.

Lieut. John Kincaid, R.C.N.R., of Victoria, who is commanding officer of an R.C.N. minesweeper now engaged in invasion minesweeping operations. A veteran seaman, he was a merchant seaman prior to joining the navy. His wife lives at Chester, N.S.

Chief ERA. L. D. Watchorn, R.C.N.R., of Victoria, who is serving in H.M.C.S. Blairmore, R.C.N. minesweeper engaged in invasion minesweeping operations.

Lieut. I. H. MacDonald, R.C.N.V.R., first lieutenant of H.M.C.S. Swansea, Victoria frigate which took an active part in the destruction of a German U-boat in June this year, who is home on leave with his wife and family and now staying at the home of Mrs. MacDonald's parents, Mr. and Mrs. G. H. Walton, 3099 Richmond Road. Lieut. MacDonald was in charge of the whaler which went to the rescue of the Nazi crew.

He has now been posted to H.M.C.S. Givinchy, which he will join July 25. Lieut. MacDonald was educated in Vancouver, where his mother, Mrs. J. MacDonald, now lives, and was later employed with the Home Oil, by which company he was sent to Victoria in 1937. There are two children in his family, David, age four, and Heather, age 17 months.

FO. R. H. (Bert) Davidson, R.C.A.F., a bomb-aimer whose squadron is a part of the R.C.A.F. Bomber Group which played a leading role in backing up the invasion. FO. Davidson, whose wife and son live at 122 Cambridge Street, was a manager in the drug and tobacco department of the Hudson's Bay Co. Victoria store prior to his enlistment, after which he graduated from No. 7 A.O.S., Portage La Prairie, and went overseas in the latter part of 1943. He is the only son of Mr. and Mrs. R. K. Davidson, Vancouver.

After four and a half years overseas, including service in Italy, **Pte. Lawrence Nicholas,** son of Mrs. J. Simpson, 788 Hillside Avenue, arrived home June 28 for a 30-day furlough.

Going overseas with the P.P.C.L.I. in 1939, Pte. Nicholas saw service as a gunner aboard a ship and was torpedoed in the North Sea. He went to the Mediterranean in 1940. He had real words of praise for the Canadian soldier on his return and said they set the Germans "right back on their heels."

His wife, Kathleen, lives with her mother at 533 Vancouver Street.

Sgt.-A.G. Norman J. Shepherd, 19, is home on leave with his parents, Mr. and Mrs. W. Shepherd, 411 Michigan Street, following his graduation on June 15, 1944. Born in Victoria, he attended Central Junior High School, enlisting in the R.C.A.F. in November, 1943. He took his basic training at Edmonton, continuing on to No. 1 B. and G. School, Mount Joli, Quebec, for his gunnery training.

James Connor, son of **CPO. J. Connor,** R.C.N.V.R., is serving on the high seas with the merchant navy. Born in Victoria, he joined the merchant navy in April and was assigned to a Park ship in May. His father has seen service in North Atlantic convoys, and has been in the navy since the outbreak of war, having served previously aboard the government hydrographic vessel, William J. Stewart.

Pte. Douglas Leask, from whom his mother, Mrs. John Leask, 1126 Johnson Street, has received her first letter since he was reported wounded during the invasion of France. Suffering a head wound, Pte. Leask writes from a hospital "somewhere in England" and asks his mother "Please tell everyone I'm O.K. and looking forward to coming home soon."

The BAY'S HALF-DAY *Clearances!*

WEDNESDAY OPEN 9 A.M. TO 12 NOON

Young Girls' **Beach Togs Half-Price**

This outstanding group includes play suits in gay printed cotton or plain cotton . . . in one and two-piece styles . . . two-piece slack suits in colorful stripes. Broken size range from 8 to 14X years. Regularly priced at 1.69 to 3.93, reduced to half price Wednesday only. Personal shopping only.

—Children's Wear, Fashion Floor at THE BAY

Unbleached **Sheeting** Yard 44¢

Mill ends of firmly woven, unbleached sheeting in useful lengths from 1 to 4 yards. Widths are 54, 72, 81 and 90-inch. Come early for your selection of this popular special.

—Staples, Street Floor at THE BAY

Writing Kits 59¢

Smart writing kits in navy or khaki. Covered with canvas, tape tied and fitted with pad and envelopes. Regular 98c

Photograph Albums and Scrapbooks

Leatherette-covered albums in white, red, black or blue. Regularly priced at 69c, to clear at 39¢

—Stationery, Street Floor at THE BAY

Iron Stands

A double-plated, mounted stand, covered with asbestos. Well made, strong and lasting. Regularly priced at 98c 69¢

Lincoln Body Polish

Protects all varnished and enameled finishes. Get a bottle tomorrow for the protective surface you want on your car. 16½-oz. bottle, special at 35¢

Printed **Blouses** Regular 1.98 1.39

Tailored cotton and rayon blouses with convertible neckline. Lovely prints that go well with slacks and skirts . . . look smart beneath your suit jacket. Good range of popular colors, styled with long or short sleeves. Choose two or three at this low Wednesday price. Sizes 32 to 38 collectively.

—Blouses, Street Floor at THE BAY

Rayon Satin and Crepe **Slips** Regular 1.98 1.59

Plain, practical tailored styles . . . dainty, lace-trimmed styles are included in this special Wednesday group. Well cut to fit smoothly under cool summer dresses . . . well sewn to withstand the many washings. Sizes 32 to 40, in tearose or white.

Tailored Slips

Novelty rayon stripes and angelskin slips. Bias cut, bra top, nicely tailored? Broken range of styles and sizes, but sizes 32 to 36 only. Tearose and white. Regular 79c 50¢

—Lingerie, Fashion Floor at THE BAY

Clearance of Summer **Hats**

Neat straws, felts and suedes you'll find useful and smart for everyday wear. Mostly berets, beanies and other small styles in all colors. Regularly priced much higher but reduced for Wednesday shoppers only 50¢

—Millinery, Fashion Floor at THE BAY

Metal Sporting or **Tool Boxes** Regular 2.95, special at 1.95

Sturdy metal boxes, ideal for keeping fishing tackle or tools neat around home; 14 inches long, 6 inches wide, 6½ inches deep. Finished in green enamel with strong lock. Come early for your choice.

Fly Swatters

Wire cloth swatters, bound with felt. Swatter mounted on a hardwood handle. Regularly priced at 15c, special Wednesday at 9¢

2-Way Insecticide Screen Paint

Kills moths and flies by contact. 4-oz. bottle and applier. Regular 75c 69¢

—Housewares, Third Floor at THE BAY

Hudson's Bay Company.

INCORPORATED 2ND MAY 1670.

Sports Mirror

By PETE SALLAWAY

GREATEST opening in the history of horse racing in British Columbia. That's the only way to describe Saturday's card at Lansdowne track which attracted a mammoth turn-out of 15,000. No mutuel handle was announced but it must have soared well above any previous high. What better evidence of the popularity of the sport of kings in this province? And the story of how the fans reached the track was every bit as important as the description of the races. They went to the track by car, tally-ho and train while several thousand walked.

IF OPENING DAY is any criterion, racing in B.C. this summer will hit an all-time high both in attendance and play at the mutuels. Officials of the Vancouver Thoroughbred Racing Association, which controls racing at both Vancouver and Victoria plants, had figured racing had just about reached its height of popuarity last season but it looks like they were wrong. Opening program saw mainland owners capture six of the seven races. Only outsider to get down was Get On in the inaugural handicap.

JOCKEY honors for the first day went to **J. W. Bailey** and the veteran **Johnny Hruschak** with two winners apiece. **Billy Slocum,** little hard boot from Seattle, who lifted riding honors at the Willows last season, failed to get in the money in two starts. That old favorite Hi Rythm, which turned in some sensational performances to capture five straight handicaps at the Willows last fall, showed little in the opening handicap. The mare started fourth favorite.

TUNED IN the radio to listen to my friend from school days, **Jack Short,** broadcast the fourth race. Will still take the Victoria boy as my number one choice for horse racing announcers. He really gives you a clear picture of a race and calls every horse during the progress of the event.

LOT OF those 3,000 odd baseball fans who turned out for Saturday's holiday doubleheader with Port Angeles went away disappointed over the rather dismal showing put up by the visitors. The Washington club certainly was not in the same class with the local all-stars but the ball league cannot be blamed for the result. They had to bring the Angeles club over sight unseen and only took them after being unable to make a deal with several other top-notch clubs. It was a case of playing Port Angeles or else.

TOUGH LUCK honors for the season will certainly go to **Lloyd Cann,** veteran local twirler, who missed hurling a no-hit-no-run game by a whisker. Cann was within three batters of his perfect performance and it was a pinch-hitter in the ninth who robbed him of the honor. The tension around the Victoria dugout and in the press box was terrific through the late innings. All the Victoria players were aware of the fact that Cann had not given up a hit but they wouldn't dare mention the fact. Ball players have a superstition that a pitcher's streak will be broken if it is brought to notice that he has a no-hitter within his reach. We in the press box sat with our fingers crossed but the hex proved of no value as pinch-hitter **Bull Davis** smacked out that single to open the final inning.

TWO PLAYERS were definitely impressive in the series, young **Toad Garnett** at first base and **Percy Switch** at shortstop. Making his first appearance with the local all-stars Garnett, despite the fact he was a bit nervous, leaped high into the air to pull down wild heaves from fellow infielders and make smart putouts. Switch turned in an errorless exhibition at shortstop and hit the ball well in both engagements, just further proof of my argument he is the smoothest third baseman or shortstop in the league.

Hole-In-One Tournament

With an objective of $5,000 and the proceeds to be turned over to the Solarium for crippled children, the Gyro Club's fifth annual hole-in-one competition and carnival will open tomorrow evening at 7 on the grounds of the Central Junior High School. The event will continue through to Saturday when the finals will be played, starting at 2.30.

For the finals a $50 Victory bond will be awarded to the winner, while $10 will go to each player scoring a hole-in-one. In addition, there will be a daily golf prize.

One of the features will be a tombola drawing the final night for $200 in Victory Bonds. There will be a daily tombola drawing.

Added attractions will be bingo and other games of chance, and outdoor dancing each evening.

A professional green has been constructed, and the grounds will present a busy scene each night as the hundreds of contests attempt to register a "dodo."

IT'S Easy With WANT ADS
Ads Taken by Phone, Mail or Counter
PHONE B3131

Advertise in the Times

Pensive Runs Today

CHICAGO (AP) — Calumet Farm's Pensive, leading contender for the United States three-year-old championship, will move out of his age class to race against seasoned campaigners in Arlington Park's $50,000 stars Stripes Handicap today.

Warren Wright's fashionably-bred colt, which already has victories in the Kentucky Derby and the Preakness to his credit, will take on 11 formidable rivals in this mile-and-a-quarter gallop. Georgie Drum, Rounders and Valdina Foe will be among his challengers.

Mixed Foursomes

Draw for the mixed foursomes to be played at the Gorge Vale Golf Club tomorrow evening follows:

Mrs. G. Stevens and D. Fanthrope vs. Mrs. R. Davidson and H. Jones.

Mrs. R. Rickinson and H. R. McDonald vs. Mrs. J. Caddell and J. Clark.

Mrs. H. Jones and N. Howard vs. Mrs. J. Cunningham and T. Fordyce.

Mrs. J. Clark and J. Gordon vs. Miss C. L. Harris and R. Hoadley.

Miss I. Jarvis and W. Rowe vs. Miss Jacklin and R. Davison.

Mrs. Ricardo and G. Petch vs. Mrs. R. Fanthrope and F. L. Basanta.

Mrs. D. Fanthrope and R. Fanthrope vs. Mrs. D. Halling and A. N. Other.

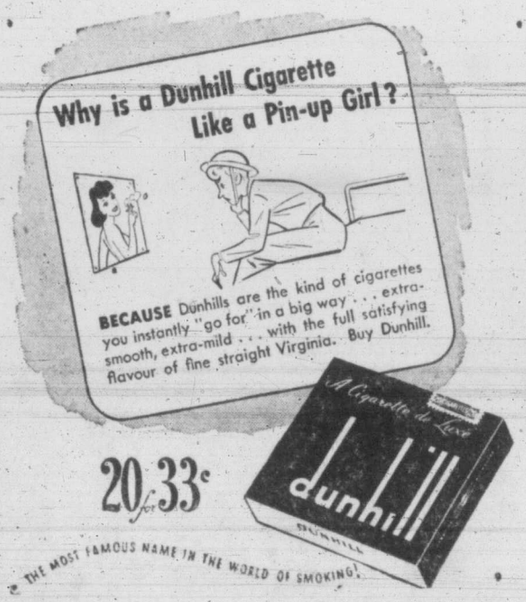

Back in the Limelight

War Bond game at New York Polo Grounds brings out stars of yesteryear. Left to right: Zack Wheat of Dodgers, Moose McCormick of Giants, Herb Pennock of Yankees, umpire Bill Klem, Roger Bresnahan and George (Hooks) Wiltse of Giants, Wally Schang of Athletics and Nap Rucker and Otto Miller of Dodgers.

McSpaden Shoots Subpar 70 For Win Over Hogan

CHICAGO (AP)—Tournament-wise Harold (Jug) McSpaden of Philadelphia shot a one-under par 70 Monday to beat Ben Hogan by three strokes in a playoff for the Chicago victory national championship—McSpaden's fifth golf title of the year.

The two were deadlocked with 273's at the conclusion of the event's regulation 72 holes Sunday.

Hogan dropped behind on the first nine after battling to control a hook, shooting a 37 to McSpaden's 35. Little Ben's drives were in the rough on seven holes, and even his putter failed him as he missed from distances of six, eight and two feet on the last three holes of the out nine.

But he recovered his composure to cut McSpaden's lead to one stroke on 15 holes. Jug matched Hogan's four on the 16th after a great recovery from the rough, and then cinched the match in the 135-yard 17th by planting his tee shot seven feet from the cup and ramming in the putt for a deuce. Hogan overshot the green and took a four.

Bagging his third playoff victory in the last year, McSpaden pocketed $3,000 in war bonds to run his season's leading bond earnings to $18,100. Hogan, suffering his fourth playoff defeat since 1941, received $1,750 in bonds.

Swim Classes

Classes for the junior members of the Victoria Amateur Swimming Club will start Thursday, July 6, at 10, at the Crysfal Garden. All members are requested to attend for instruction.

Canadian Sport Snapshots

Boost for Mr. Referee

By SYD THOMAS

TORONTO (CP)—This is as good a day as any to consider in a learned fashion the independence or lack of it as far as sport officials are concerned.

Your baseball umpire or hockey referee usually is an honest, conscientious soul who does his duty as he sees it and wincingly bears the taunts and torments of the hostile crowds. They make some mistakes, inevitably, but in the long run they are bound to be right most of the time as they call 'em as they see 'em. The shrieks of the players and the crowd won't intimidate a good official, who clings tenaciously to his own brand of the four freedoms.

And, comments Hal (Edmonton Bulletin) Dean, "It's a dead cinch he doesn't make as many mistakes in a game as some of those players who do the bulk of the squawking." It's generally the poorer player who argues most vehemently about close plays because he isn't enough acquainted with the rules to know he is wrong, Dean adds.

CRADLE SONG

Youth seems to be in the saddle in the International League, and there's a rumor about that nursing bottles and those three-cornered infant sarongs soon will be standard equipment for each ball club. The lack of age parading in Toronto's ball park recently has been terrific. When Syracuse Chiefs came to town they had 17-year-old Bob Carson at short, then Baltimore Orioles appeared with Sherman Lollar, at 18 the club's only catcher on the well and healthy list, and another 17-year-old shortstop, Ken Braun.

INCIDENTALLY

After all the victories garnered by H. C. Hatch's entries in eastern Canada, it was quite a shock to see Acara slapped down to third place in Winnipeg's Canadian Derby Saturday. And it must have shocked the pocket-books of many good eastern burghers no end. They'll be mad at Jim Coleman of the Toronto Globe and Mail who suggested the rousing slogan "Hurry Home With Hatch" as a means of helping pay off Mr. Ilsley.

Nanaffran Captures Lansdowne Feature

VANCOUVER (CP) — Nanaffran, a Vancouver mare, came through with a strong run down the stretch at Landsdowne Park Monday, under the capable handling of Harvey Duncan, to take the allowance event for fillies and mares, feature attraction of the day's card. Nanaffran was highly favored, and paid $4.60 $3.90 and $2.95 across the board.

Local owners swept the board by winning all seven races.

Form horses came through in the majority of events, but Welbeck effected an upset by taking the sixth in a driving finish to return $48.70 on nose bets.

The first double on Sandworth and Gallosea returned $18.35, while the second double on the fourth and fifth race went to Pass Forward and Nanaffran. The payoff was $24.90.

The one-two bet on the seventh paid off $19.15 when Shellmond and Bontage ran that way in a picture finish.

Results follow:

First race—Purse $600, claiming, for three-year-olds and up, six furlongs:
Sandworth (Bassett) ..... $5.45 $ 4.75 $3.70
Special Lady (Slocum) 14.10 7.20
Spanish Ball 4.20
Time, 1.14 1-5. Also ran: Lady Giovanda, Napperton, Little Gloomy, Saradamle, Trip Over, Sean Ghall, Pipe Down, Mosca, Broderick.

Second race—Purse $600, allowance, three-year-olds and up, six furlongs:
Gallosea (Bailey) $5.10 $3.70 $3.90
Little Pine (Slocum) 8.25 6.25
Slalacum (Haller) 4.75
Time, 1.14 4-5. Also ran: The Spit, Sarworth, Miss Wracla, Your It.

Third race—Purse $600, allowance, for three-year-olds, six furlongs:
Gallant Simon (Bassett) $4.75 $3.05 $2.40
Delayed Action (Slocum) 9.10 3.50
Somers Band (Sperri) 2.90
Time, 1.14 3-5. Also ran: Point Ration, Placerville, Fitzworth, Laura G.

Fourth race—Purse $600, claiming, for three-year-olds and up, six furlongs:
Pass Forward (Duncan) $13.50 $6.50 $4.50
Shasta King (Bailey) 7.45 6.05
Seedoe (Hruschak) 5.00
Time, 1.14 4-5. Also ran: Truely Fio, Pinchonnard, Shasta Chub, Pandomint, Frisco Boy, My Tom, Yrema.

Fifth race—Purse $600, allowance, for fillies and mares, three-year-olds and up, six furlongs:
Nanaffran (Duncan) ..... $1.60 $ 3.90 $2.95
Ever Tasy (Neal) 13.90 5.40
Nitrogen (Haller) 3.10
Time, 1.14. Also ran: Some Curly, Slateford, Galamar, Timely Ayre, Witch's Taxi.

Sixth race, Purse $600, claiming, for three-year-olds and up, foaled in western Canada, six furlongs:
Welbeck (Couture) $48.70 $14.30 $5.90
Avondale King (Silverwright) 6.85 4.00
See Somers (Haller) 3.00
Time, 1.15. Also ran: Streamline, Honeypagan, Zebella, Frozen Bud.

Seventh race—Purse $600, claiming, for three-year-olds and up, six furlongs:
Shellmond (Hruschak) $8.15 $5.45 $3.80
Bontage (Clode) 6.20 3.30
Daisy Boy (Neal) 2.90
Time, 1.14. Also ran: Plucky Boss, Lady Sarajevo, Idamark, Our Haven, Dodd, Taken.
Daily double, $18.35.
Quinella, $24.90.

Night Games Prove Life-Blood to Big League Ball Teams

NEW YORK (AP)—Night baseball is pouring a steady stream of cash into the club owners' pockets and a steady stream of satisfied customers into their ball parks.

That's the consensus drawn Monday from unofficial attendance statistics as the major leagues enjoyed an open date before the busy July 4 doubleheaders marking the halfway mark of the season.

Arclight ball has drawn 1,156,067 customers through the big league turnstiles or approximately 27 per cent of the grand total, 4,241,486, that puts the majors several laps ahead of their 1943 pace. Last year the final figures showed 7,714,636 paid.

The figures reveal an average night game crowd at 13,931 as compared to the week-day afternoon norm of 4,919.

WASHINGTON TOPS

Washington tops both leagues in attendance with an estimated 368,598 on a steady diet of arclight games on all week nights.

New York Giants head the National League with an estimated total just shy of 360,000, but only a few thousand ahead of Brooklyn. Pittsburgh is a surprising third in the senior circuit, shoving above the 300,000 level with the help of 109,000 in night games.

Connie Mack's last-place Athletics have captured the fancy of the Philadelphia fans to take over the runner-up spot to Washington in the Harridge loop by a comfortable margin over New York Yankees, who are third in home crowds. Detroit crowds the 300,000 mark for the seventh big league club in that select bankroll circle.

The Giants, Dodgers and Yanks have drawn over 1,000,000 to maintain their status as the backbone of the majors.

Smart Crop of Rookie Hurlers

Voiselle, Kramer Tops

Bill Voiselle of the New York Giants and Jack Kramer of St. Louis Browns shape up today as the pick of the rookie pitcher crop as the major leagues head into the 4th of July flurry of doubleheaders after a day of inactivity.

Under the guidance of manager Mel Ott, Voiselle has blossomed out as a 10-game winner in the first half of the season, pitching 12 complete contests for a 10 and 9 record. The 29-year-old right-hander from South Carolina, has been a real workhorse, starting 19 times and has been conked real hard only once when he was beaten by St. Louis in a night game, 10 to 0, on May 20.

For a youngster who was the "losingest" hurler in the International League where he won 10 and lost 21 with Jersey City, Voiselle has been a surprising success.

Kramer had trials in the big show before he went into the Seabees but never really graduated from the rookie class. After taking his first five starts, the New Orleans righthander faltered but boasts an 8 and 8 average including eight complete games.

Walt Dubiel of the New York Yankees is giving Kramer a close fit for freshman laurels in the Harridge loop as the husky Hartford, Conn., native includes nine complete games and a neat two-hit shutout while breaking even at 5 and 5.

PAGE SHOWS PROMISE

Lefty Joe Page of the Yanks who was named to the all-star team ran into first-inning miseries after a sensational start but has shown every sign of becoming a top-flight ace when he controls his blazing fast ball.

Sig Jakucki of the St. Louis Browns (5-3), Lefty Ed Lopat of the Chicago White Sox (3-5), Rufe Gentry of the Detroit Tigers (4-7) and Clem Hausmann of the Boston Red Sox (4-4) have won their starting spurs. Specs Klieman (4-4) of the Cleveland Indians recently broke into the starter class after a half-season of relief chores and "Jittery Joe" Berry, a 37-year-oldster from Huntsville, Ark., is living up to Connie Mack's hopes with his 5 and 5 performance as a "fireman."

Ken Raffensberger (8-8) who had earlier chances with the St. Louis Cards and Chicago Cubs before coming to the Phils ranks close to Voiselle in the National where Charley Schanz (6-7) of the Phils is another good-looking youngster.

Preacher Roe (5-6), and Nick Strincevich (5-4) of the Pittsburgh Pirates, and Al Jurisichi (5-4) and Ted Wilks (4-1) of the Cards are making the National grade but the latest "flash" is Cincinnati's Jim Konstanty who is unbeaten in three starts since coming up from Syracuse.

Bobby Jones in France

Lt.-Col. Robert Tyre Jones Jr., of A.A.F., golf's immortal grand slammer of 1930, gets meal at field kitchen in Normandy.

CIVILIAN AGAIN—Maj. Robert D. Harvey, who has retired from the post of Assistant Judge Advocate General in the Canadian Active Army, and returned to Victoria to resume his practice of law as senior member of the firm of Harvey and Twining. Lieut. Russell C. Twining is on active service with the Canadian Navy.

Hatch Entry Takes Polo Park Handicap

WINNIPEG (CP)—Sweepgold and Ompalo, owned by H. C. Hatch of Agincourt, Ont., finished first and second to take most of the $2,000 added Polo Park handicap money in the feature event of the closing card at Polo Park here Monday. Ned Northwood's Teeworth moved in for show prize.

Sweepgold covered the mile and 70 yards in 1.46 4-5, more than three seconds off the track record. The Hatch entry returned $4.85 for a $2 nose bet, $5.35 for place and $3.60 for show. Teeworth returned $3.55 for show.

Capt. S. G. Harrison of Fort Qu'Appelle, Sask., captured the opening event with Tarazanna. Tarazanna, a longshot, and Cave Boy, winner of the second, provided a daily double worth $312.

Pitcher McCully's Hit Wins for Army

Pitcher Shorty McCully's single through the centre of the diamond, scoring a pair of runs in the top half of the ninth inning, gave the Army a 9 to 8 victory over the Eagles in Monday night's senior ball game. It proved a thrilling climax to a ball game that had produced lots of hitting, runs and errors.

Army were forced to come from behind to win, after forging into a 7 to 2 margin by the end of the second inning. Troops showed a lack of judgment by failing to pull pitcher Bill Prior off the mound earlier in the battle and at the finish just scraped under the wire on the right side of the score sheet. The big right hander experienced control trouble all evening and also had difficulties fielding his position, being charged with a pair of errors, one of which cost him a pair of runs. Prior was chased to the showers at the close of the seventh, after the Eagles had moved into an 8 to 7 lead.

Winning rally in the ninth was touched off by Sammy Kennedy with a long double to left field. Merlevede bounced a single off shortstop Stroulger's glove, sending Kennedy to third. On the second pitch to McCulley, Merlevede pilfered second and both runners scored when the little pitcher bounced the ball over second base for a clean single.

LOAD BASES

Eagles threatened in their half of the last inning by filling the bases with two away, on three walks given up by McCulley, but Chuck Restall ended the game by bouncing out to second sacker Cross.

Bobby Prior was the starting pitcher for the Eagles but failed to last the first inning, being yanked after the Army nicked him for four hits and as many runs. He was replaced by Wilf Shouldice, who got along nicely after being touched for three runs in the second. Shouldice gave up nine hits and struck out four.

Kennedy was the night's big man with the stick, blasting out four for five, including a pair of doubles. He was the only member of the Army club to get more than one hit.

Wednesday night the league-leading Victoria Machinery Depot will hook up with the second-place Navy, starting at 6.30.

Short score follows:

	R.	H.	E.
Army	9	13	5
Eagles	8	8	8

Batteries — Prior, McCully and Merlevede; Prior, Shouldice and Funk.

Fire Completely Destroys Famous Oriole Ball Park

BALTIMORE (AP) — Fire of undetermined origin razed the stands of famed Oriole Park, home of the Baltimore International League club today, causing a loss estimated by club officials at around $150,000.

The wooden stands burned so rapidly that within little more than an hour only charred and smoking timbers remained around the field where Jack Dunn once led his Orioles to seven straight league pennants and where he developed such famous stars as Babe Ruth, Lefty Grove, Joe Boley, Tommy Thomas, Max Bishop and others.

All the uniforms and playing equipment of the league-leading Baltimore club and of the Syracuse Chiefs, scheduled to play an Independence Day doubleheader here, were destroyed. Thomas, now Baltimore's manager, said it would be impossible to play today's games because of this loss.

Emergency plans were made a long while ago, Thomas said, to utilize Baltimore Stadium, and as soon as equipment can be obtained the club expects to play its home games there.

Oriole Park had a seating capacity of approximately 13,000.

Lawn Bowling

Bowlers from the Victoria West Club have captured the Whitney Cup with three wins in four matches. In the Cameron Nicol Cup event, Burnside and Lake Hill tied for the number one spot, each with five points gained in the four matches. They will meet in a playoff at a date to be announced later.

Final standings in the cup events follow:

CAMERON NICOL CUP

	W.	L.	D.	P.
Burnside	2	1	1	5
Lake Hill	2	1	1	5
Canadian Pacific	2	2	0	4
Victoria	2	2	0	4
Victoria West	1	3	0	2

WHITNEY CUP

	W.	L.	D.	P.
Victoria West	3	1	0	6
Burnside	2	2	0	4
Canadian Pacific	2	2	0	4
Victoria	2	2	0	4
Lake Hill	1	3	0	4

Scores in the final cup matches follow:

WHITNEY CUP

Lake Hill		Victoria West	
W. Gibson, skip	20	J. Hiquebran, skip	14
T. Currie, skip	12	C. Fea, skip	26
Total	32	Total	40

Burnside		Canadian Pacific	
T. M. Deveson, skip	11	W. Peden, skip	21
H. Holmes, skip	19	F. Davey, skip	20
Total	30	Total	41

CAMERON NICOL CUP

Burnside		Canadian Pacific	
A. Findlay, skip	19	S. Barr, skip	14
W. Davidson, skip	23	J. Datlen, skip	9
Total	42	Total	23

Lake Hill		Victoria West	
A. F. Mitchell, skip	23	J. Smith, skip	17
A. McCallum, skip	32	H. Bakes, skip	18
Total	55	Total	35

Following is the draw for mixed doubles of the Walter Cropp Cup:

Preliminary Round

A. Findlay, B., vs. F. Davey, C.P.
W. Peddle, L.H., vs. A. Stewart, B.
C. Hastings, Vic., vs. J. W. Mercer, B.
H. Baker, V.W., vs. A. Sinclair, B.
T. York, Vic., vs. J. Duggan, B.
F. Holmes, B., vs. H. Milnes, L.H.
W. Davidson, B., vs. R. Harrison, Vic.
T. Campbell, B., vs. J. Keatings, Vic.

First Round

W. Gibson, L.H., vs. J. Kenmuir, V.W.
H. Holmes, B., vs. E. Fox, Vic.
W. Peden, C.P., vs. W. Cross, B.
R. Dunstet, Vic., vs. A. McCallum, L.H.

Preliminary round to be played on Wednesday, July 5, at 7.15.

First round to be played on Wednesday, July 12, at 7.15.

The skips are asked to have their triples at Burnside greens on Thursday, July 6, at 7.15, to play in Malkin Cup.

A Save the Children's Game Fund game will be played at Burnside greens, Afternoon at 2 and evening at 7.15, on Sunday, July 9. Tombolas and other prizes.

BRAKES
SPECIALIZED
CARBURETOR AND MOTOR
TUNE-UP SERVICE
BOULTBEE
(VICTORIA) LTD. 1100 YATES ST.

DISTINCTIVE BRITISH WOOLLENS
in fine clothes for men and women
W. & J. WILSON
1221 GOVERNMENT ST.
EST'D 1862

MOVIES OF INTEREST FOR
SCENIC, COMEDY, INDUSTRIAL, AND TRAVEL
PARTIES, SCHOOLS, CLUBS & CHURCHES
— AN EASY WAY TO ENTERTAIN —
DOUGLAS FLINTOFF
322 PEMBERTON BLDG. VICTORIA, B.C.
PHONE:- G.7724 LOW RATES

Red Cross Superfluities Store
1220 GOVT. ST. E. R. CAWLEY, Mgr. E 8913
Daily, customers are disappointed because we can't supply their requests. Our shelves are practically empty and the need in great, may we ask everyone who read this to please bring in something?
Requests on file are BRASS and COPPER KETTLES, BINOCULARS, EGG-STEAMERS, CHINA and SILVERWARE, ANTIQUES OF ALL KINDS, GOLD RINGS and COSTUME JEWELRY, CROQUET SET.

TIMES ENGRAVING and COMMERCIAL ART DEPT
• WESTERN CANADA'S PIONEER ENGRAVERS

Timber Figures 'Too Conservative,' Andrews Says

Evidence will be given to the forest inquiry at a later date, to reveal that standard measurements in cruising are very much on the conservative side, Major L. R. Andrews of the B.C. Lumber and Shingle Manufacturers' Association, told Mr. Justice Gordon McG. Sloan, royal commissioner, at Monday's hearing of the inquiry, as he gave his opinion that the estimate of 155 billion board feet of standing mature timber in the coast region, could be placed at 170 billion.

During the course of his evidence, he touched on new trends in utilization of the forest products and dealt at length with the Dominion Income Tax Act, charging that the provisions of the act were forcing mills on to a policy of exploitation. Some owners, he said, were "getting while the getting was good" and would put on extra shifts if labor were available.

"Have the Dominion government change its policy with regard to taxation on forest properties and have taxation on forestry principles. Give companies an opportunity to set up reserves for replacement," he said, referring to the question of a sustained yield.

Turning to the inventory of standing mature timber, Major Andrews said that there would be every cause for alarm if mills were going to be entirely dependent upon old growth fir. But he outlined various trends in utilization and said:

"Log-buying mills will have to face a period of readjustment and use different type of raw material to what they have been using. If log prices stay at their present level and men are released from the shipyards and come back from overseas after the war, log-buying sawmills will be able to buy logs for a long time to come."

He spoke of a transition period on the coast and said the rate of production and employment would not need to be curtailed. He did not feel that arbitrary action on the part of the government was needed now.

"The centre of logging is now 150 miles from Vancouver. But it is within the bounds of possibility that the centre of production will shift to the interior in the next 20 years," Maj. Andrews continued, as he said the difference in the terms "accessible" and "inaccessible" did not mean very much now. All the old growth fir would be obtained by the time it was needed, he said.

Discussing figures of the standing timber inventory, he was of the opinion that a minimum of 20 per cent would be added to the 155,000,000,000 board feet of mature timber estimated to be in the coast region. Quarter of a million acres of 1,000,000 classified as barren, he felt were timberlands.

Stating that the figures presented earlier in the inquiry gave "a very conservative inventory" and did not include amounts of lumber that had been recovered in the Comox area, he advocated use of the cubic foot for the calculation of the true measure of sustained yield capacity on the coast.

"Board feet does not give the true picture," he commented, as he told of 2,000 cubic feet of wood per acre being recovered in the Comox area. "I think the pulp mills will come to the cubic foot measurement."

On a question from H. W. Davey, counsel for the commission, Major Andrews said that Douglas fir stumpage was being concentrated in fewer hands all the time, but added that the trend was not cause for the small, independent logger to go out of business. Many log-buying sawmills at the present time were actually in the logging business, he said, not because they wanted to be, but because they must protect their supply of raw material.

Discussing the effect of the Dominion Income Tax Act, he referred to the Victoria Lumber Company. That company, he said, had a policy of conserving timber to make it last out for many years.

"The announced policy of the company now is to get all the lumber they can; that is a result of Dominion legislation."

Elliott Scholarship Plans Being Made

Victoria College students and staff met Monday evening at the college in connection with the founding a scholarship for a Victoria College student in memory of the late Percy H. Elliott.

Reports of committees were submitted and plans made. Addresses of about 1,500 former Victoria College students have been listed by students who meet Monday and Wednesday evenings.

The meeting was called by Donald Holms, chairman of the working committee. Other members of the committee are J. Cunningham and Gordon Fields, joint treasurers, and Miss Peggy Pepper, secretary.

Dr. Conway Stresses Need for Leadership

"The war will only be over when the forces of fascism are uprooted, not only in Spain and Germany, but right here in Victoria," said Dr. C. B. Conway, director of the provincial summer school, at the official opening of the 31st session at Victoria High School on Monday.

He stressed the need for leadership, stating that the war emergency has produced leaders at the top, but is not developing leaders at the bottom. He pointed out that unless leadership is provided by the exponents of democracy someone else will provide that leadership of a type that is not wanted, and we will get something like fascism.

Speaking directly to the teachers, Dr. Conway said: "It is up to you as teachers to try and see that we do not get enough of the spirit of fascism to lead us to disaster."

Rev. G. A. Reynolds led the short invocatory service.

Added to the faculty list are Mrs. E. Dickinson and Mrs. Marjorie Lea, both of Vancouver.

Start Salvaging U.S. Dirigible

United States naval engineers have begun the task of salvaging a $500,000 blimp wrecked north of Victoria more than 20 miles inland from Nanaimo three weeks ago when assisting in a search for an R.C.A.F. bomber which crashed killing all five occupants.

The dirigible was caught by a down draft and sucked into a canyon, where it was left hanging in a treetop.

Several 12-wheeled trucks have been taken back 19 miles to the South Forks River waterworks dam where the road in the direction of the canyon ends. Virgin trackless country lies between there and the scene of the wreck.

A logging crew directed by Gamewardens Frank Green-Field and P. Dewar, both of Nanaimo, has hacked a trial through the forest from the dam to the start of a roadway along which pack-horses led by a gang of trackers now are engaged in bringing out segments of the 245-foot dirigible to the waiting trucks.

Struts, supports, gondola and variable rigid parts must be cut into sections at a base camp established at the scene of the wreck. It is estimated the job will take a month at least.

From 50 to 60 per cent of the total value of the dirigible can be salvaged, U.S. officials estimate.

Law Withdraws Jap Citizenship

WASHINGTON (AP)—President Roosevelt Monday signed legislation to withdraw the citizenship of Japanese born in this country whose loyalty to the enemy marks them as Japanese nationals.

Attorney-General Biddle said the law was needed to deal with the problem of 300 to 1,000 Japanese at the Tule Lake relocation centre who, he said, "assert their loyalty to the Emperor of Japan and their desire to renounce their United States citizenship and to be recognized as Japanese nationals."

July 18 was confirmed at the Court House today for the Ralph M. Wilby appeal against Mr. Justice Coady's Supreme Court decision declaring Wilby's present detention lawful.

DO YOU HATE TO GET UP in the MORNING?

Doesn't it feel swell to wake up in the morning clear-eyed, refreshed, full of pep? Yet so many, especially over 40, get up tired all over, with aching joints, never really feel their best.

The reason is often a common complaint—a system clogged with poisonous food waste. Like many people, you need help to clean out a sluggish system, get back pep and sparkle rightfully yours. The mild action of BILE BEANS is an effective aid thousands rely on.

Made from 10 pure vegetable extracts, Bile Beans are so gentle, yet effective, they are called "The Medicine That Wakes Up Nature"! These small laxative liver pills tone up the system by stimulating flow of liver bile, so essential to good digestion and daily regularity.

Why not enjoy that "glad-to-be-alive" feeling every day? Try Bile Beans tonight—they work while you sleep. Over 7 million boxes used last year, convincing evidence of how greatly they are helping others. 36

PROTECT BABY'S SKIN AGAINST GERMS!

Valuable new safeguard against DIAPER RASH, CHAFING, CHAPPING

Yes, mothers, today you can actually help prevent Diaper Rash and other skin irritations—keep your baby's skin healthier, safer from germs—through daily applications of Cuticura Antiseptic Baby Oil. Pure, medicated, stainless. At 69¢, more for your money than other leading brands. Buy today at your druggist's!

CUTICURA ANTISEPTIC BABY OIL

Allied Communique 56

SUPREME HEADQUARTERS, ALLIED EXPEDITIONARY FORCE (AP)—Allied forces have gained ground to the south in the Cherbourg Peninsula, and patrols have penetrated deep into enemy positions in the Caen sector to the east, Gen. Eisenhower's headquarters announced Monday.

The text of the communique:

During Sunday afternoon there were only local clashes in the Caen area.

Our patrols penetrated deep into the enemy positions in some parts of the Evrecy sector. Contact was maintained along the whole front.

Today Allied forces gained some ground to the south in the Cotentin Peninsula.

Air activity from midnight until noon today was again reduced by bad weather.

Our fighters destroyed eight enemy aircraft for the loss of two during the forenoon over the battle area.

Uncle Ray

CATBIRDS IMITATE CATS, CHICKENS AND SOME SONG BIRDS

A cat is said to "mew," meaning that it makes a certain sound. The word also is spelled as "miaow" or "miaou" or "miauw." You may take your choice. The noise a cat makes sounds like "me-ow" to me, the "ow" rhyming with "how."

There is a bird which knows how to make the same sound as a cat, or very nearly the same sound. It is called the "catbird" for that reason. Now and then it is called the "chicken bird," because it can imitate sounds made by barnyard chickens. It also is called the "black-capped thrush." It is a member of the thrasher family, however, and is not a true thrush.

The catbird is smaller than a robin or a mockingbird. It is a fairly close relative of the mockingbird and in some places is called the "slate-colored mockingbird."

The "miaow" sound is made when the catbird is angry or afraid. Let someone get too near its nest and he will hear this

warning cry. It is as if the bird were saying, "Stay away!" or in less polite language, "Get out!"

Catbirds are North American birds. You will not find them in Europe or South America. The farthest south they go in winter is the republic of Panama. The great majority of them make their nests in the United States or Canada.

Nova Scotia is one of the provinces in Canada where these birds fly in spring to raise their young. They also nest far through southern Canada in provinces from Ontario to British Columbia.

With its plain grey coat, the catbird is not a handsome bird. It has a black "cap" on its head, and its tail is largely black.

The catbird can imitate other singing birds. Prof. Anna Comstock told how she rushed outdoors one day, thinking she had heard a cardinal singing. The cardinal is rare in the state of New York. Mrs. Comstock found that it was no cardinal, but a catbird singing the cardinal's song!

Catbirds like to build their nests in thickets or masses of bushes in which they can be well hidden. They usually place the nest only four or five feet above the ground.

(For Nature section of your scrapbook.)

Loudspeaker Warning Brings Surrender

SUPREME HEADQUARTERS ALLIED EXPEDITIONARY FORCE (CP-Reuters)—Four British non-commissioned officers who drove a little loud-speaker truck to within full view of a powerful German position, and warned the 1,000 sheltered Germans they were doomed, caused the surrender of the last stronghold in Cherbourg, it was disclosed here.

The disclosure was made by an Allied spokesman who said the men, whose names he could give only from memory as CSM. J. Camp, Sgt. Conrad, Cpl. Ruse and Cpl. Albert Jones, had been awarded the United States bronze star, first British soldiers to win American decorations in Normandy.

While the little truck stood within shadow of the German guns, Sgt. Conrad warned over the loudspeaker what was in store for the Germans unless they surrendered, which they did.

The four Britons had been on loan to U.S. forces.

Charges Allies Sign Secret Trade Pacts

WASHINGTON (AP) — The National Association of Manufacturers declared in its weekly publication Monday the United States and Great Britain had entered into "secret trade agreements" that are causing "concern" to American manufacturers.

The N.A.M. News said one such pact cuts American leather industrial belt manufacturers out of a prewar export business of from $250,000 to $300,000 annually. It said the agreement was negotiated by the combined production and resources board, a wartime economic agency composed of one representative each of Great Britain, the United States and Canada.

"The board has created export zones for Britain, Canada and other British possessions and the United States for several industries are affected are said to be one of Washington's most cherished secrets, but the case of the industrial leather belting has been brought to light, and it is known that certain agreements exist in the textile field."

Under the agreement applying to leather belting, said the N.A.M., British manufacturers were given exclusive access to markets in India.

The N.A.M. reported protests had been filed with the department of commerce and the foreign economic administration.

SEATTLE (AP)—Former actress Frances Farmer, home after hospital treatment for a nervous breakdown, said today she planned a comeback in the profession she left nearly two years ago.

Suntanned and gay, the 30-year-old former stage and screen star said: "It's all been like a terrible dream and it's wonderful to be home again. One thing is certain, I'm going back to work as soon as I can."

Today's Crossword Puzzle

HORIZONTAL

1,5 Pictured U.S. Army leader: Brig.-Gen.
12 Assistant
13 Stag
14 Cravat
15 Indo-European language
18 Father
19 Animal skin
20 Roman emperor
21 Type measure
22 Part of "be"
23 Paid notice
25 Carries (coll.)
26 Either
27 Of the thing
29 Color
31 Cotton fabric
33 Regiment (abbr.)
34 Lyric poem
35 Impetuous
38 Number
40 Editor (abbr.)
41 Hall-em
42 International language
43 Railroad (abbr.)
44 Plural (abbr.)
46 Skill
47 Malt drinks
48 Roman coin
51 Overturns
54 Vegetable
55 Indians
57 Son of Seth (Bib.)
58 He is commander of bombing planes in the ___ theatre of war
59 Boil slowly

VERTICAL

1 Exhaust
2 Narrow inlet
3 English statesman
4 Expunge
5 Exclamation
6 Backs of necks
7 Small drink
8 And (Latin)
9 Plant part
10 Lubricate
11 Snipe
19 Peel
22 Accede
24 Apprehension
26 Alleged force
27 Horseman
28 Prince
30 Hen product
32 Neither
36 Lampreys
37 Registered nurse (abbr.)
38 Snare
39 Sierds
44 Fruit
46 Canvas shelter
47 Music
48 Roman coin
49 Goddess of infatuation
50 Ocean
16 Metal
17 Folding bed
52 Pedal digit
53 Compass point
55 Upward
56 Symbol for tin

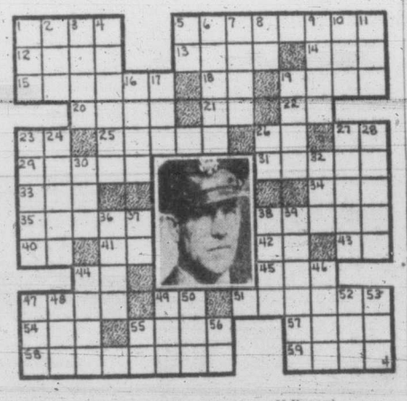

Answer to previous puzzle)

Plane Output Drops

WASHINGTON (AP)—Production of military aircraft in the United States dropped to 8,049 warplanes in June, the lowest record since last September, Charles E. Wilson, executive vice-chairman of the war production board, reported.

The June tally, 853 planes short of May output, was explained by Wilson at a press conference as being due to a shorter work month and the "failure to meet schedules."

$2,404 Damages

VANCOUVER (CP) — Negligence by Eureka Sawmills Ltd. was responsible for a slash fire spreading to the property of John Gogo Sr. and Jr. at Extension, Sept. 15, 1942, Mr. Justice H. I. Bird has decided.

In their suit against the company for $9,000 damage, his lordship allowed them $2,404 for the loss of timber, barn, other buildings, chickens and equipment.

OUR BOARDING HOUSE, with MAJOR HOOPLE

OUT OUR WAY — By Williams

WASH TUBS — By Leslie Turner

MR. AND MRS. — By Arthur Folwell and Ellison Hoover

BOOTS AND HER BUDDIES — By Martin

FRECKLES AND HIS FRIENDS — By Merrill Blosser

ALLEY OOP — By V. T. Hamlin

Have those old floors sanded and refinished, or New Hardwood laid.
V.I. HARDWOOD FLOOR CO.
707 JOHNSON — G 7314

Housing Registries Functioning Well

All housing registries across the country are functioning well but have a common problem in their attempts to find housing accommodation for families, Miss Agnes Roy, assistant supervisor of the National Housing Registration at Ottawa, said today in Victoria.

Miss Roy has visited registries from Winnipeg westward and will leave Victoria shortly to return to Ottawa. Purpose of her visit is to interview heads of the various registries on routine matters.

Vancouver and Ottawa "run neck and neck" for top spot in the volume of business the cities of Canada channel through their registries, Miss Roy said. Victoria is next in line, she added.

Registries are operating in 35 centres now and since their inception in December, 1942, 98,736 persons have been placed, Miss Roy said.

Eric Gold of the rentals administration at Ottawa is also in Victoria on a routine visit.

Ladies' Coveralls
in navy and white. Sizes 14 to 40.
3.50 and 3.95
SPORTS JACKETS
in beige only. Sizes 12 to 20. Reg. 12.90.
8.95
DICK'S Dress Shoppe
1324 DOUGLAS Phone E 7552

U-DRIVE
$1 per day plus 10c per mile
Including Gas and Oil
WILSON & CABELDU
925 YATES E-1107

DRY KINDLING
CAMERON'S
609 YATES ST. E 3121

Cheer-up Concerts Start Tomorrow

First cheer-up concert of the season will be held at Beacon Hill Park on Wednesday at 8, with music being supplied by the orchestra under the leadership of Sgt. Roger Perullet, who will also act as master of ceremonies. The program will consist of dancing on the green, community singing, and a novelty contest for members of the services. Introduction of visitors to Victoria through the loudspeaker will also be featured. A record is kept of all visitors so introduced, and where they come from.

Overnight Entries For Lansdowne Park

VANCOUVER (CP)—Overnight entries, Lansdowne Park, fourth day, Wednesday, July 5.

First race — Allowance: three-year-olds and up; six furlongs.
Bonnie Park 115
Nalod 115
Riverworth 115
Rotay 110
Timely Arre 115
The Chimera 115
Journeyman 115
Just Islam 120
Saffworth 115
Beasty Warm 110
Jazzy Pay 110

Second race — Claiming; four-year-olds and up; foaled in western Canada; six furlongs.
George Somers 113
Bet Lomond 113
Groves 118
Jeff Himself 113
Wingaway 113
*Goldenworth 108
Galamond 118
Slalacum 113

Third race—Allowance; two-year-olds; four furlongs.
Sweeping Manna 122
Ascot Bells 102
Gold Heir 105
Melinda 113
Bandra 105
Lahadion 105
Perry Pilot 119

Fourth race — Claiming; four-year-olds and up; foaled in western Canada; six furlongs.
Red Doll 108
Double Tide 113
Dalmahoy 118
Lord Broxa 118
Your It 108
Maratimer 113
Paper Heels 118
*Sariworth 113

Fifth race — Allowance; three-year-olds and up; six furlongs.
Winnamudek 122
Sherry Flip 122
Hi-Rythm 109
Pilgrim's Pride 119
Royal Memory 117
Freida T 114

Sixth race — Claiming; three-year-olds and up; foaled in western Canada; six furlongs.
Fay Park 114
Belle Park 114
Penicuik 114
Band o' Gold 114
Peggy Dot 117
Dry Hills 119

Seventh race—Claiming; three-year-olds and up; one mile and 70 yards.
*Wild Deer 107
*Seen-Ghail 117
Skylounge 117
Scotch Jean 112
Narbada 122
Arab Somers 117
Saradamie 112

Weather clear—track fast.
First post: 3 p.m.
*—Apprentice allowance claimed.
Nominations close Thursday for the Lansdowne Handicap, to be run on Saturday.

A three by five-foot window at the Victoria Cafe was smashed at 4.25 this morning when someone threw a wooden bench through it.

Tonight C.C.F. panel discussion, "The Japanese Question," Woodsworth Hall, Pandora Ave., 8. p.m.
***

FARMERS!
Our BINDER TWINE stock has arrived. McCormick-Deering 650, best obtainable. Order yours today while it lasts.
THOMAS PLIMLEY LTD.
YATES AND VANCOUVER G 7161

KILL GARDEN PESTS
EARWIG and WEEVIL BAITS—1-lb. and 3-lb. packages
SLUG DEATH—½-lb., 1-lb., 4-lb., 10-lb. packages
GARDEN SPRAYS
CLENSEL — NICOTINE SULPHATE — PERENOX
FUNGTROGEN — NICONA OIL SPRAY
WEED KILLER—2-lb. tins
SCOTT & PEDEN LTD.
G7181 CORNER CORMORANT AND STORE
FRUITS—VEGETABLES—GROCERIES—TOBACCOS—HARDWARE

VISIT VICTORIA'S SANDY BEACHES
For a few cents you can enjoy the finest beaches around Victoria. Blue Line Oak Bay buses pass Shoal Bay beach, Oak Bay beach, Willows beach, Spoon Bay beach, and go within one-half mile of Cadboro Bay beach. Haultain patrons ask driver for transfer to Oak Bay bus.
BLUE LINE TRANSIT G1155

FIR MILLWOOD
$4.50 Per CORD
FIR SAWDUST
2 units, bulk $9.00 Sacked $5.50 Unit
Selkirk Fuel - Phone E 3914

B.C. Needs Favors To Keep Lumber Industry Booming

British Columbia's position in the world's export trade of lumber was outlined by Maj. L. R. Andrews of the B.C. Lumber and Shingle Manufacturers Association at the Forest inquiry today.

"Without the contigued advantages of the British Empire preference and free entry into the United States, British Columbia's share of the world's lumber market may decline," he told Mr. Justice Gordon McG. Sloan, royal commissioner.

Of the United Kingdom's total exports of sawn lumber in 1939, British Columbia supplied 24 per cent; of the United States imports 40 per cent, and of Australia's imports 90 per cent. Maj. Andrews discussed the prospects of B.C. lumber on world markets after the war and emphasizeed the use of western hemlock and western red cedar. Western hemlock, he said, was 10 per cent stronger than European spruce.

"Russia is a big factor in world export trade," he said as he continued the position of European countries.

Imperial preferences and trade extension work both played their part in placing Canada and British Columbia in their position with regards to lumber exports to world markets. He spoke of northern Europe as one of B.C.'s principal competitors in the post-war world.

He described operation of the Seaboard Lumber Sales, a selling agency, which he said represented about 55 to 60 per cent of production available for export before the war. H. R. MacMillan Export Company, he felt represented 30 per ceent.

In Police Court

AB. Joseph Rogan, R.N., was released to naval authorities by Magistrate H. C. Hall today for trial on a charge of breaking, entering and committing theft at 1601 Government Street, early today. The accused man was arrested by Detective P. W. Richards and Constable Robert Morris, at 1.25 this morning.

Trial of John Fowlie Rae on a charge of failing to report to the alternate service work camp at Radium Hot Springs, opened in city court today, but was adjourned at the request of H. A. Beckwith, representing the crown.

An Indian was fined $10 for drunkenness.

Five motorists paid a total of $15 in traffic and parking fines.

For Sevastopol

Gordon A. Campbell, treasurer of Canadian Aid to Russia Fund, today announced the following subscriptions all earmarked for the benefit of Sevastopol: Mrs. J. L. Clay, $5; Federation of Russian Canadians, $25; H. G. Wyatt, $20; Saanich Municipal Employees' Association, $100; Women's Auxiliary to Britannia Branch No. 7, Canadian Legion, B.E.S.L., $25; Mrs. A. K. Gordon, $15; Miss V. D. Ashdown, $5; Miss Clay, $5; Dr. B. Mayell, $15.

Alberta Election Rumored Aug. 8

EDMONTON (CP)—The Edmonton Journal said in a newspaper story this afternoon said "it was learned on high authority" an Alberta general election will be held Aug. 8. An official announcement by the government concerning the election date is expected to be made this week, the paper said.

Premier E. C. Manning was not in Edmonton today and could not be reached for confirmation, "but it was reported the election date was decided on at a discussion of cabinet members Monday afternoon," the paper said.

House 1,263

VANCOUVER (CP)—The Vancouver National Housing Registry placed 1,263 people in 1,179 dwelling units during June, Miss Millicent G. Fleming, office manager, reported today. The registry is a free public service with most of its workers volunteers.

Gigli Denies Death

ROME (AP) — Beniamino Gigli, former Metropolitan Opera singer, declared today that reports of his death were "malicious slander" spread by his enemies.

"They are jealous of me," Gigli said, gazing morosely from the window of his villa. "They are always saying things about me. First that I am a Fascist. Now that I am dead."

Churchill Visits King

LONDON (CP-Reuters)—The King today received in audience Prime Minister Churchill, who remained to lunch at Buckingham Palace.

Commonwealth Leader Speaks to Canada

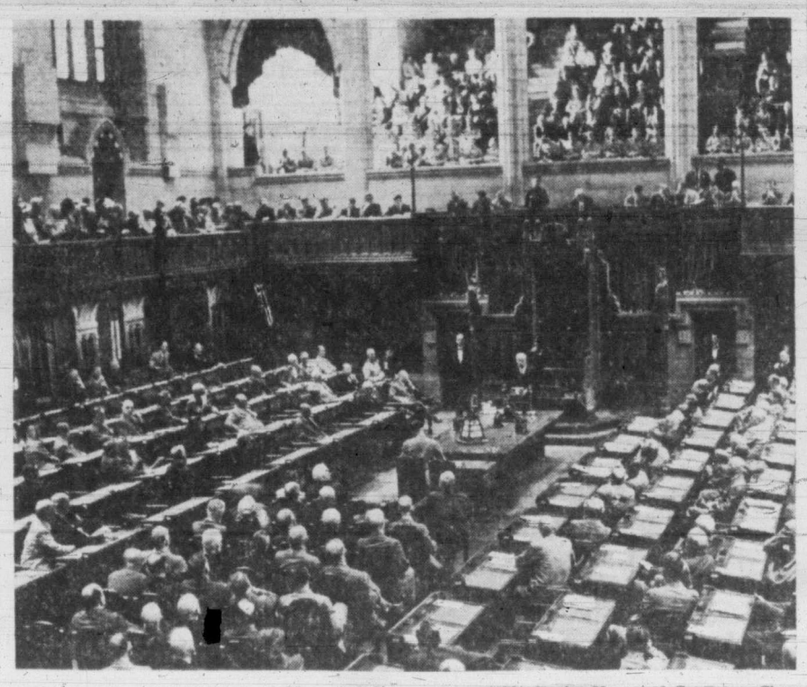

Members of Canada's Senate and House of Commons assemble in the House of Commons Chamber at Ottawa to listen to an address by Prime Minister Peter Fraser of New Zealand. Mr. Fraser was welcomed to Canada's Parliament by Prime Minister Mackenzie King and Gordon Graydon, leader of the opposition.

Esquimalt Guides Best Tent Pitchers

Girl Guide rally, organized by Rangers Monica Ashby and Alice Wilkinson, was a great success. Guides and brownies in their uniforms of blue and brown made an attractive picture against the setting of University School grounds. Beginning with the horse shoe, the brownies ran in for the breaking of the colors. The salute in the march past was taken by Mrs. W. C. Woodward. This was followed by Brownie songs and dances, and fairy ring which, when opened, revealed four tiny brownies sitting under the toadstool. They ran forward to escort Mrs. Woodward, accompanied by Mrs. Cuthbert Holmes, divisional commissioner, into the ring to receive the brownie grand salute.

A tent-pitching competition was won by Esquimalt company, Phyllis Going, captain, with the Lady Douglas company, Miss Ryan, captain, a close second. Breeches buoy, a spectacular display, was put on by Gonzales company, first aid by St. John's and First West. All companies took part in competitive games.

At the campfire circle, guides and brownies sang songs and rounds under Miss Peggy Lowe. Mrs. Woodward, escorted into the circle by Mrs. Alan Morkill, deputy assistant provincial commissioner, spoke with enthusiasm of the girls' performance. The parade was dismissed by Mrs. Morkill. The Boys' Band played selections under the leadership of Bandmaster Rowles.

Interest is being shown in the contemplated guide headquarters, which was the subject of the rally. A fund has been started and donations are coming in.

Young People's Rally

Monthly rally of Victoria Young People's Groups was held in Beacon Hill Park Monday.

Rev. Walter Mussen of Vancouver gave a stirring message on the theme of the church as the Bride of Christ.

His address was preceeded by a musical program, Sgt. Reg. Hussey, R.C.A.F., acting as chairman. The Salvation Army band played two selections, and short testimonies were given by CPO. Charles Mills and WO. Ernie Harmond of the Navy and Nelson Eagles, R.C.A.F.

The male octette from Bamberton took part, with John Bolt singing a solo. Chuck Chapman led in prayer, and the Scripture lesson was read by Rev. Oscar Gillan of the Christian Youth Campaign, Vancouver.

Next youth rally will be held Aug. 7. Services will be sponsored by the Gideons in Beacon Hill Park from 9 to 10 each Sunday evening during July and August.

W.A. Fund to Help R.C.A.S.C.'s Overseas

Appeal to persons who desire to help the funds of the Royal Canadian Army Service Corps Women's Auxiliary to send comforts to Victoria men of the unit now in the front lines, was made today by Mabel G. Love, secretary, 1013 Pendergast Street.

"The City Council granted an army tag day, but of this we were given no information and so were unable to take part in it," she said. "We would be very grateful if all who desire to help our funds would send their donations to our treasurer, Mrs. T. V. LeHuray, 1002 Vancouver Street."

Tonight C.C.F. panel discussion, "The Japanese Question," Woodsworth Hall, Pandora Ave., 8. p.m.
***

Town Topics

Directors of the Victoria Chamber of Commerce will meet Thursday afternoon at 4.

Theft of a typewriter from the Y.M.C.A. at the R.C.A.F. Patricia Bay station was reported to city police Monday.

Reeve Thomas Hadfield, Esquimalt, left by plane for Vancouver this afternoon to attend the special municipalities' meeting on the B.C. Electric issue.

Annual ratepayers' meeting of the North Saanich Consolidated School District will be held in the North Saanich High School, Sidney, July 12, at 7.30.

R. J. Rogers was fined $50 and $2.50 costs by Magistrate H. C. Hall in Esquimalt court Monday when found guilty of collecting a rental for 821 Esquimalt Road in excess of the maximum set under the Wartime Leasehold Regulations.

Guilty of failing to stop for stop signs, two motorists were each fined $5 and $2.50 costs by Fred J. Baker, justice of the peace, at Sidney, Monday. Another driver paid a similar penalty for failing to possess a driver's license, while two cyclists were each fined $2.50 for failing to have lights.

Edward Hanton, 14, of the Protestant Orphanage, was taken to the Royal Jubilee Hospital Monday afternoon for treatment of injuries suffered when the bicycle he was riding south on Empire and a car driven east on Haultain by Eugene Ducommun, 2036 Carnarvon, collided. His injuries were described as not serious.

2-Way Air Smash At Europe Blasts Oil, Air Fields

LONDON (CP)—Up to 500 U.S. heavy bombers from Italy struck Romanian oil targets for the second consecutive day today while an equal force from Britain smashed anew at German airfields in France.

R. A. F.-R. C. A. F. Mosquitoes Monday night struck at targets in the Ruhr and in France, south of Paris, as the weather began to improve.

The better weather permitted the first heavy daylight air action in France in several days. Airdromes in northern and northwest France were bombed today by instrument through heavy cloud layers. U.S.A.A.F. headquarters did not specify the targets. Fighters flew with the bombers through varying intensities of flak which caused the loss of two bombers and four fighters.

Objectives of the Mediterranean forces were at Brasov, 85 miles north of Bucharest, and at Pitesti, due west of Ploesti, the Romanian oil capital. U.S. heavy bombers attacked the Photogen refinery at Brasov, leaving it enveloped in smoke.

RAILWAY SHOPS HIT

Others bombed railroad repair shops and a railway bridge at Pitesti on the Bucharest-Belgrade trunk line. Convoying fighters destroyed an undesignated number of interceptors over Brasov.

Patches of cloud hung over the Normandy battle area and the ceiling was no more than 3,000 feet in some places, but still the day brought the Allies their best flying weather since July began.

One formation bombed two airfields in the vicinity of Paris.

German rocket bomb attacks on southern England were continued Monday night — although on a somewhat reduced scale — and were resumed this morning in daylight.

Want Installations Left at Willows

Army spokesmen, discussing repairs and restorations at the Willows with members of the B.C. Agricultural Association board, asked the city to leave washrooms and other facilities instaled by military authorities at the exhibition grounds, Ald. John A. Worthington reported following a meeting today.

Under terms of the lease by which the army received the use of buildings and grounds, specified repairs and restorations were to be made when the forces moved out. The meeting today considered the work to be done to meet those clauses.

During occupancy the military authorities made several installations on the grounds. They ask that those be left.

Ladysmith Honor Roll

LADYSMITH—Ladysmith marked Dominion Day by parades and sports. The highlight of the day's events took place when Doreen Palmerley, the 12-year-old daughter of Pte. W. H. Palmerley—who has been in action in north Africa Sicily, Italy, and is now serving in France — unveiled the city's honor roll bearing the names of 283 men and women who are now serving with the armed forces.

Distinguished guests and speakers on the platform were: Brig. A. R. Roy, O.B.E.; Lt.-Col. G. Carmichael, M.C.; representing Maj.-Gen. G. R. Pearkes, V.C., G.O.C.-in-C., Pacific Command; Cmdr. R. Burke, V.C., R.C.N.V.R., representing Capt. German, naval officer i.c.; PO. Cliff McDonald, representing the R.C.A.F., and Capt. F. Kitto of the 3rd Battalion, C.S.R.; Sam Guthdie, M.L.A.; Mayor E. Jamison of the city of Ladysmith; Rev. Everitt S. Fleming, Rev. Father A. J. McDonald, Rev. E. A. Francis, Dr. A. J. Vercheri and Capt. F. H. Wheatley, M.C., recruiting officer for Vancouver Island.

The troops formed a hollow square in front of the honor roll and Rev. E. S. Fleming offered prayers. He was followed to the stand by Mayor Jamison, who spoke of the significance of this day, and praised the Lyons Club which had erected the honor roll, and also the Comox Logging Company and the men who fashioned it, hewn from local timber.

Brig. Roy, the chief speaker of the day, paid high tribute to the citizens of Ladysmith for their splendid co-operation in the war effort. A city of 1,700 inhabitants, he said, who had 283 men and women in the services had reason to be proud. The city not only had contributed greatly in men and women to the forces but was also a vital war industrial centre. Brig. Roy laid stress on our continued effort until total victory is achieved, and concluded his talk by asking God's blessing on the troops and a speedy victory.

Gets Naval Promotion

Albert Rudolph Ascah of Victoria has been appointed acting lieut.-commander in the Canadian navy, it was announced today. His wife resides at 903 McClure Street.

Lt.-Cmdr. Ascah joined the navy at the outbreak of war. He was previously in the marine section of the Royal Canadian Mounted Police and had been serving on this coast.

Tonight C.C.F. panel discussion, "The Japanese Question," Woodsworth Hall, Pandora Ave., 8. p.m.
***

Hart Program For B.C. Electric May Be Approved

VANCOUVER (CP) — Municipal approval of Premier Hart's revised plan for acquisition of B.C.E.R. assets was regarded today as a certainty.

A private meeting of mayors, reeves and other civic representatives was expected to endorse the policy tonight.

Vancouver and Victoria are known to be in agreement with the Premier's new offer to take over the utility system and operate all its branches under a provincial board.

This abolishes the fear that municipalities would be left to handle the unprofitable distribution facilities while the government pocketed revenues from power generation.

The program for tonight calls for a resolution by which municipalities will make formal application to the government to proceed with the plan.

Premier John Hart, watching with interest today's meeting in Vancouver, said: "At a meeting of mayors and reeves of municipalities concerned, they are expected to reach a decision as to whether or not they wish to acquire the services rendered by the B.C. Electric within their own boundaries. If they are not interested, then the government will be free to move in the matter in the interests of the people as a whole."

Firemen Extinguish 6 Fires in 1 Hour

City police early today searched several districts without success after city firemen had been called out to six fires in 50 minutes.

The first alarm came in at 12.10 for a blaze at Beacon Hill Park. Two minutes later a second call to another fire in that park was sounded. Three minutes later firemen were called out to Gladstone and Stanley for another grass fire.

At 12.35 firemen extinguished a blaze on Summit Avenue. After a lull of 15 minutes the alarm sounded again for a blaze in some rubbish at Bank and Brighton. Ten minutes after that fire, a truck was racing to Blackwood and Finlayson for another outbreak.

Fire Chief Alex Munroe feels that it is possible some of the blazes were set purposely, but he does not feel that a "fire bug" is responsible, for none of the fires were close to valuable property.

Under C.C.F. auspices, a panel discussion on the problem of Canadian-born Japanese, as they affect Canada in general and B.C. in particular, will be held this evening in Woodsworth Hall, Pandora and Quadra. Leaders of the debate will be Mrs. Grace MacInnis, M.L.A., Grant MacNeil, M.L.A., Arthur Turner, M.L.A., and Dr. Norman Black.

FLETCHER'S
1130 DOUGLAS
ALL THE MUSIC OF ALL THE PUBLISHERS
Everything in Music
A Good Selection of Expertly Reconditioned Instruments — Records by Mail

Alberta Sootless Lump
COAL
For the Clean Cook Stove!
Alberta Coal Co.
607 FORT ST. E 9814

CLEANING Is Your PROTECTION
Safeguards health and saves your clothes.

Nu-Way Cleaners
420 WILLIAM ST. E 1424
City Office: 1239 BROAD ST.

Developing and Printing
Any 6 or 8-exposure rolls 35¢
VICTORIA PHOTO
1015 DOUGLAS ST., SUSSEX BLDG.

Port Alberni Mill Closed for Repairs

PORT ALBERNI — Work on cleaning up the debris following the fire at the dock of Bloedel, Stewart & Welch, Ltd., is proceeding. It is not expected damage will amount to more than $30,000, although at first it was estimated at a much higher figure.

The mill is at present shut down for general repairs for two weeks and, as a consequence, the fire did not interfere with operations.

Port Alberni has not suffered from an electrical shortage as the power plant at the mill is operating normally. When the fire was at its height, power was restricted as a safety measure.

Victoria and District Chrysanthemum Society will meet at the City Hall next Thursday at 8.

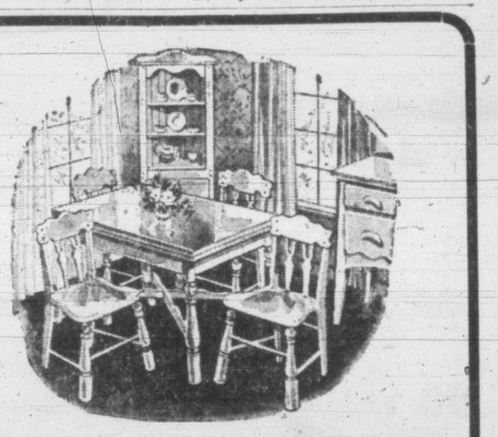
Brighten Your Kitchen With a New
Breakfast Suite
We have a fine selection to choose from. . . . Many new designs have been added to our stock and finishes in natural, white, ivory, maple, etc.

DROP-LEAF TABLE and 4 CHAIRS	20.25 and 25.00
EXTENSION TABLE and 4 CHAIRS	32.50 to 47.50
TABLE, 4 CHAIRS and BUFFET	67.50 to 107.50
UNFINISHED DROP-LEAF TABLE	6.95
UNFINISHED EXTENSION TABLE	16.50
UNFINISHED CHAIRS	1.85 to 2.25

Terms in Accordance With W.P.T.B. Regulations
HOME FURNITURE COMPANY
ON FORT ABOVE BLANSHARD

CLASSIFIED ADVERTISING TELEPHONE—BEACON 3131

Victoria Daily Times

TIMES TELEPHONES:
Private Exchange Connecting All Departments
BEACON 3131
Circulation Department.....Beacon 3200
Advertising Department.....Beacon 3132
Reporter (Social Editor).....Beacon 3133
Reporter (Sports Editor).....Beacon 3134
Night Service: After 5.30 p.m. and Before 8.30 a.m. (and After 5 p.m.), Saturdays:

Announcements

BIRTHS

ANDERSON—To Gnr. and Mrs. R. P. Anderson (nee Eleanor Murland), on July 4, at St. Joseph's Hospital, a daughter, Barbara Jean.
(Edmonton papers please copy.)

BICKERTON—To Flt. Sgt. and Mrs. Bickerton (nee Evelyn Baylis), at Vancouver General Hospital, July 1, 1944, a daughter, Dorothy.

CHURCHILL—To Gunner and Mrs. J. A. Churchill (nee Jean Clarke), 3288 Quadra Street, on July 1, at the Royal Jubilee Hospital, a son, Joseph Sidney.

MARRIAGES

BRADSTOCK-SHREWSBURY—At the Metropolitan United Church on Wednesday evening, June 28, 1944, Rev. A. E. Whitehouse officiated at the marriage of Dorothy Gertrude, eldest daughter of Mr. and Mrs. W. B. Shrewsbury, 1216 Gladstone Avenue, Victoria, B.C., and Pte. Victor H. Bradstock, R.C.A.S.C., eldest son of Mr. and Mrs. J. W. Bradstock, McKenzie Avenue, Saanich, B.C.

ELLIS-BREALEY—Mrs. R. A. Narracott, Admirals Road, Esquimalt, announces the marriage of her only child, Miss Joan Zillah Brealey, to L.A.C. John Marsden Ellis, R.C.A.F., younger son of Mr. and Mrs. P. J. Ellis, Stratford, Ont., which was solemnized by Rev. R. C. S. Devenish in St. Paul's Naval and Garrison Church, Esquimalt, on Saturday morning, July 1.

FERRIDAY-MACKAY—Mr. and Mrs. A. M. MacKay of 1975 Foul Bay Road, announce the marriage of their elder daughter, Mary Marguerite (Rita), to Albert William, younger son of Mr. and Mrs. W. E. Ferriday of 1798 Foul Bay Road, which took place on Saturday, June 24, 1944, at 8 p.m. Rev. A. E. Whitehouse of the Metropolitan United Church performed the ceremony.

HAGGART-COCKERTON — Olive May, daughter of Mr. Frederick Cockerton and the late Mrs. Cockerton, Colwood, became the bride of L.-Bdr. Roy Haggart, Colwood, son of Mr. and Mrs. Fenton Haggart, Sundridge, Ont., on July 1, 1944, in St. John's Church, Colwood, when the Rev. G. H. Greenhalgh officiated.

LINDSAY-DICKSON-JONES—Mr. and Mrs. A. S. Jones, Union Bay, B.C., announce the marriage of their youngest daughter, Marjorie Thelma, to Chief Petty Officer Lionel J. Lindsay-Dickson, R.C.N.V.R., second son of Mr. and Mrs. G. Lindsay-Dickson of Victoria, B.C. The ceremony took place at St. John's Church, Victoria, B.C., June 29, 1944, Rev. G. Biddle officiating.

PARFITT-ROWLEY—The marriage took place Monday evening, July 3, at 8.15, in Emmanuel Baptist Church, of Florence Mary, youngest daughter of Mrs. Helen Rowley, 1278 Kings Road, and Mr. David Parfitt, youngest son of Mrs. Sarah Parfitt and the late Mr. Fred Parfitt, 2663 Fernwood Road. Rev. W. L. McKay performed the ceremony.

THORNHILL-GRAY—The marriage between Joyce, only daughter of Mr. T. Gray and the late Mrs. Gray, Royston, B.C., and Desmond Thornhill, Lake Cowichan, was solemnized by Rev. Kerley, 2625 Belmont Avenue, Victoria, B.C., on Saturday, July 1, 1944, at 11 a.m.

WILSON-CARLOW—The marriage is announced of Betty Ann Carlow, daughter of Mrs. F. R. Carlow and the late Mr. F. R. Carlow of 2723 Victor Street, Victoria, B.C., and Pte. William Edward Wilson, son of Mr. and Mrs. W. E. Wilson of Moose Jaw, Sask. The ceremony took place in the Belmont United Church on Friday, June 30, 1944, at 8 p.m., the Rev. H. W. Kerley officiating.

DEATHS

BAILEY—At the residence, 74 Wellington Avenue, on July 2, 1944, Enga Sophia, beloved wife of Richard E. Bailey, in her 37th year; born in Norway and a resident of Victoria two years. Besides her husband, she leaves her parents, Mr. and Mrs. M. Finsager of Weyburn, Sask.; four brothers and three sisters.
Funeral from Hayward's B.C. Funeral Chapel on Wednesday at 2.15 p.m., Interment in Royal Oak Burial Park.

CASELTON—Suddenly on July 2, 1944, at the Royal Jubilee Hospital, Miss Clavilla Caselton of 1627 Mears Street, born in Victoria and resided here all her life. She leaves her mother, Mrs. Fred Caselton, at home, and one sister, Mrs. Lillian Jones of Seattle. The remains are resting in Hayward's B.C. Funeral Chapel pending funeral arrangements.

CHURCH—On July 2 there passed away at her residence, 1624 Quadra Street, Mrs. Emline B. Church, aged 83 years. She was born in Montgeai and a resident of Victoria for eight years. She is survived by her husband, James J. Church, Victoria; one brother, Arthur Masione of Montreal, and a niece, Dr. Florence Johnson, also of Montreal.
Funeral services will be held in the Thomson Funeral Home on Wednesday morning at 11.30, Rev. Fred Comley officiating. Interment in Royal Oak Burial Park.

HAGGART-COCKERTON — Olive May, daughter of Mr. Frederick Cockerton and the late Mrs. Cockerton, Colwood, became the bride of L.-Bdr. Roy Haggart, Colwood, son of Mr. and Mrs. Fenton Haggart, Sundridge, Ont., on July 1, 1944, in St. John's Church, Colwood, when the Rev. G. H. Greenhalgh officiated.

LINDSAY-DICKSON-JONES—Mr. and Mrs. A. S. Jones, Union Bay, B.C., announce the marriage of their youngest daughter, Marjorie Thelma, to Chief Petty Officer Lionel J. Lindsay-Dickson, R.C.N.V.R., second son of Mr. and Mrs. G. Lindsay-Dickson of Victoria, B.C. The ceremony took place at St. John's Church, Victoria, B.C., June 29, 1944, Rev. G. Biddle officiating.

PARFITT-ROWLEY—The marriage took place Monday evening, July 3, at 8.15, in Emmanuel Baptist Church, of Florence Mary, youngest daughter of Mrs. Helen Rowley, 1278 Kings Road, and Mr. David Parfitt, youngest son of Mrs. Sarah Parfitt and the late Mr. Fred Parfitt, 2663 Fernwood Road. Rev. W. L. McKay performed the ceremony.

THORNHILL-GRAY—The marriage between Joyce, only daughter of Mr. T. Gray and the late Mrs. Gray, Royston, B.C., and Desmond Thornhill, Lake Cowichan, was solemnized by Rev. Kerley, 2625 Belmont Avenue, Victoria, B.C., on Saturday, July 1, 1944, at 11 a.m.

WILSON-CARLOW—The marriage is announced of Betty Ann Carlow, daughter of Mrs. F. R. Carlow and the late Mr. F. R. Carlow of 2723 Victor Street, Victoria, B.C., and Pte. William Edward Wilson, son of Mr. and Mrs. W. E. Wilson of Moose Jaw, Sask. The ceremony took place in the Belmont United Church on Friday, June 30, 1944, at 8 p.m., the Rev. H. W. Kerley officiating.

DEATHS

BAILEY—At the residence, 74 Wellington Avenue, on July 2, 1944, Enga Sophia, beloved wife of Richard E. Bailey, in her 37th year; born in Norway and a resident of Victoria two years. Besides her husband, she leaves her parents, Mr. and Mrs. M. Finsager of Weyburn, Sask.; four brothers and three sisters.
Funeral from Hayward's B.C. Funeral Chapel on Wednesday at 2.15 p.m., Interment in Royal Oak Burial Park.

CASELTON—Suddenly on July 2, 1944, at the Royal Jubilee Hospital, Miss Clavilla Caselton of 1627 Mears Street, born in Victoria and resided here all her life. She leaves her mother, Mrs. Fred Caselton, at home, and one sister, Mrs. Lillian Jones of Seattle. The remains are resting in Hayward's B.C. Funeral Chapel pending funeral arrangements.

CHURCH—On July 2 there passed away at her residence, 1624 Quadra Street, Mrs. Emline B. Church, aged 83 years. She was born in Montgeai and a resident of Victoria for eight years. She is survived by her husband, James J. Church, Victoria; one brother, Arthur Masione of Montreal, and a niece, Dr. Florence Johnson, also of Montreal.
Funeral services will be held in the Thomson Funeral Home on Wednesday morning at 11.30, Rev. Fred Comley officiating. Interment in Royal Oak Burial Park.

MUNRO—On July 2, 1944, at the Royal Jubilee Hospital, Charles Andrew Munro of 1321 George Street, aged 74 years; a resident of Victoria for nine years, coming from Edmonton, Alta., where he was car foreman with the C.N.R. for 29 years. The late Mr. Munro is survived by his widow, Lottie Edna, at home; two brothers, Harry, Tacoma, Wash., and Fred, Windsor, Ont., and one sister, Mrs. Geo. Fox, Cainsville, Ont.
Funeral service in Hayward's B.C. Funeral Chapel on Wednesday at 10.30 a.m., Rev. G. A. Reynolds officiating, and remains will be forwarded to Edmonton, Alta., for interment.
(No flowers by request.)

OVERTON—Suddenly on July 3, 1944, at his residence, 321 Foul Bay Road, Llewellyn Overton, aged 62 years; born in Edinburgh, Scotland, and a resident of Victoria for 30 years. Survived by two sons, William W. Overton, in Buenos Aires, and Kenneth Donal Overton, officer in Imperial Army.
The remains are resting in Hayward's B.C. Funeral Chapel pending funeral arrangements.

PARK—Suddenly on July 4, 1944, at his residence, 989 Redfern Street, Charles E. Park.
The remains are resting in Hayward's B.C. Funeral Chapel pending funeral arrangements.

WHITTAKER—At the Royal Jubilee Hospital on July 1, 1944, Mrs. Janette Whittaker of Cedar Hill Road, Saanich, widow of William H. Whittaker; born in Allan Park, Ont., and a resident of Victoria since 1903. She leaves one son, Norman W. Whittaker, K.C., of Victoria, and a daughter, Miss Rita Whittaker, at home.
Funeral from Hayward's B.C. Funeral Chapel on Wednesday at 1.30 p.m., Rev. Dr. H. A. McLeod officiating. Interment in Royal Oak Burial Park.

FUNERAL

AXHORN—Many sympathizing friends attended the funeral of Miss Charlotte Axhorn held yesterday afternoon from Hayward's B.C. Funeral Chapel, Rev. James Hood conducting the service. The hymns "Rock of Ages" and "The Sands of Time Are Sinking" were sung. The following members of the B.A. Paint Co. were pallbearers: R. L. Shaw, W. H. Lawson, E. L. Aubel, A. Sedgmair, W. A. Pendray and J. D. Anderson. The remains were laid at rest in Colwood Burial Park.

1 Announcements (Continued)

IN MEMORIAM

LINDGREN—In loving memory of our dear aunt, Martha Dorothea Lindgren, who passed away July 4, 1942.
Loved dearly in life, and living yet
In the hearts of those who will never forget.
—Lovingly remembered by Signe, Fred and Evelyn.

2 Florists

ALL FLORAL WORK ARTISTICALLY designed. We grow our flowers. Brown's Victoria Nurseries, 618 View. G6612, G3521.

ANY FLORAL DESIGNS—LOWEST prices. N. B. Pollock, 1315 Douglas. G3216.

Funeral Designs, Weddings, Bouquets, Corsages. Fresh-cut Flowers Delivered. WOODWARD'S Florists, 619 Fort. G5614

3 Funeral Directors

THOMSON FUNERAL HOME
Established 1911 Formerly of Winnipeg
Lady Assistant Licensed Embalmer
1625 Quadra St. Phone G2612

S. J. CURRY & SON
"Distinctive Funeral Service"
Private Family Rooms—Large, Restful Chapel
Opposite New Cathedral Phone G5512

B.C. FUNERAL CO. (HAYWARD'S) LTD.
Established 1867
Moderate Charges Lady Attendant
734 Broughton St.
Calls Attended to At All Hours

McCALL BROS.
"The Floral Funeral Home"
Office and Chapel, corner Johnson and Vancouver Sts. Phone G2072

SANDS MORTUARY LIMITED
1803 Quadra St. Phone E7511
BEAUTY AND DIGNITY WITHOUT EXTRAVAGANCE

5 Coming Events

A HOLIDAY OLD-TIME DANCE—Saturday, July 1. Crystal Garden (lower). Irvine's Orchestra. 9-12; 50c.

AN OLD TIME DANCE
A.O.P. Hall, every Saturday. Stewart's orchestra; 9-12; 50c. tf

DANCE—OLD-TIME
Saturdays. Crystal Garden (Lower)
Irvine's Orchestra, 9-12. 50c. All welcome.
147-29-29

C.W.L. SUMMER CARNIVAL—AT LAKE Hill Community Hall, Thursday, July 6. Doors open at 3 p.m. Afternoon tea from 3-5. Supper served from 5 p.m. per from 5.30 to 7.30. Games, tombolas and fun for all. x-2-4

DANCING—LEWIS HALL, BROAD ST., near Yates. Wednesday, Thursday and Saturday; modern; gents 40c, ladies 30c.

"FRIDAY FROLICS"
DANCE EVERY FRIDAY. CHAMBER OF COMMERCE AUDITORIUM (View and Government Sts.) Bernie Porter's Orch.

MORRAN'S SEASIDE DANCING PAVILION, Cordova Bay—dancing every Wednesday to Glen Cross' five-piece orchestra; admission 50c. 26-2-3

MORRAN'S PAVILION, CORDOVA Bay. Don't miss our Wednesday night dances in July and August, starting this Saturday. Stan Cross' orchestra. 2-3

MILITARY 500 TONIGHT—414 Skinner St., 8.30; 20 prizes, 25c; usual monthly tombola. 8338-1-2

PUBLIC DANCING
A modern dance at Shrine Auditorium every Saturday. Hugh Gray's orchestra (former Bell-Boys). 9-12. 50c. tf

RUMMAGE SALE—AUSPICES SOROptimist Club, Saturday, July 8, at 2 p.m., at 1423 Broad (opp. Brackman-Ker). 8396-4-5

STEWART'S POPULAR OLD-TIME dance, Wednesday, 8.30. Chamber of Commerce; admission, ladies 40c, gents 50c. Supper 15c (optional).

TOMBOLA WINNERS AT JOINT UNION picnic, July 1, 1944: First, No. 853, G. Billett; second, No. 1865, A. V. Rivers; third, No. 3476, G. Watson; fourth, No. 2751, J. R. Pope; fifth, No. 1415, R. E. Creelman; sixth, No. 3688, A. Colegrave; seventh, No. 3185, R. T. Nisbet; eighth, No. 2990, T. Bennett. Will winners please call at Boilermakers' Hall, 947 Government St., and pick up their prizes. 8378-2-3

WHIST TONIGHT—"PLAYFAIR," 8.30; prizes, 7, 3, 2, 1. Add 25c Afternoon games, 2.30. Westholme Hotel Gov't. St.

6 Lost and Found

LOST—BETWEEN FAIRFIELD MEAT Market and May, three keys and ring with red tag. Phone E6649. 8347-2-3

LOST—STUDEBAKER HUB CAP. PHONE G7591. Reward. 792-2-4

LOST—WEDNESDAY, ACCOUNT BOOK belonging to vegetable Chinaboy. Mrs. Scott's name in book. Reward. B1619. 8316-1-152

LOST—GREEN CANARY, NEAR BEACON Hill, Sunday. Reward. G2655. 8355-2-3

LOST—SUNDAY, JULY 2, NEAR CLOVER Point, light blue box camera, Brownie 120, belonging to soldier. Finder please leave at Times or notify Box 8-56 Times. Reward. 8350-3-3

LOST—RED AND WHITE AYRSHIRE heifer, one year, rope around neck. T. Cook, R.R. 1, Royal Oak. 749-3-3

LOST—CAMEO BROOCH, SATURDAY, July 1, between Estevan and Central, or Uplands and Shoal Bay bus; valued as keepsake. Reward. E7488. 8334-2-2

LOST—SUNDAY, BETWEEN ROCKLAND Ave. and Willows Beach, string of culture pearls; sentimental value. G2886. 8346-2-3

EVERSHARP PEN-PENCIL SET ENgraved "Victor G. Aziz"; keepsake. Reward. Notify R.C.A.F., Patricia Bay. 788-2-4

WILL PARTY WHO TOOK TRICYCLE from 223 Wilson, please return or phone B2340. 8384-2-4

WILL PERSON WHO PICKED UP RED leather covered Bonson lighter, in Coffee Cup, Government St., please phone G7172. Reward. 757-2-2

WILL PERSON WHO TOOK DARK blue Harris tweed coat, by mistake, Tuesday night at Crystal Garden, please call G5139. Needed by member of band. 8312-3-2

YARROW'S CHEQUE LOST LATE FRIday afternoon. Reward. Box 779 Times. 779-1-2

100 SHEETS PRIVATE NOTE, WITH name, address, 75c. Diggons.

Where to Go Tonight

WANDER INN, 1269 BROAD ST.—NOW open. Dine and dance. Closed on Wednesdays. Phone G1512.

7 Personal

AT THE MODERN PHARMACY LTD.—A Trusses, elastic hosiery, surgical belts, expertly fitted to your satisfaction. Complete stock. Private fitting room. Douglas St. at Johnson. Phone G1511.

AT MINNIE BEVERIDGE MILLINERY—Fur felts, newest styles for travel or business wear. 778 Fort. 8306-26-24

A SHIPMENT OF HAYWARD BRASSieres just arrived. White and tearose, lace trimmed. To size 40. Irene Carroll, 766 Fort. 8296-26-28

BEACH TOGS FOR TOTS AND Tweens. Play suits, sun and swim suits. Stork Shop, 651 Fort (opp. Times).

Personal (Continued)

ECZEMA, ITCH, PILES, PSORIASIS, skin disease. Use Teepiore Chinese ointment. 638 Cormorant St.

FOR PHOTOGRAPHS THAT PLEASE
VISIT CAMPBELL STUDIO, KRESGE BLK.
WE ALSO MAKE PASSPORT PHOTOS

GIRLS' COTTON DRESSES—VERY large selection; sizes 2 to 12 years. Fowler's Children's Wear, 734 Yates.

IF YOU ARE UNDER 76 YEARS OF AGE you can get life protection for $13 per year. Lumby, Pemberton Bldg.

LADIES' HEELS, L. OR R., 25c. SQUARE Deal Shoe Repairs, 1224 Broad.

NOTICE—ON AND AFTER THIS DATE, I, John H. Shea, 816 Blanchard St., will not be responsible for any liability or debt purporting to be incurred in my name, or any credit, unless with my consent in writing. 783-1-2

MEN—LOOK, FEEL LIKE A MILLION! Wear a Holdrite Airoknit Supporter Belt. Pulls in stomach, supports back. Wide belt with two detachable pouches, $3. Private fitting room. Cunningham Drug, FORT and Douglas. C8691.

PAINFUL CORNS QUICKLY RELIEVED with Lloyd's Corn Salve. 20c at Dalling's Pharmacy. gen-1-2

PRINTING AND RUBBER STAMPS—Sweeney-McConnell, 1012 Langley. G2412. 7150-tf

SAWS FILED, GUMMED, SET; TOOLS sharpened. E1629 W. Emery, 1567 Gladstone.

TRUSSES, BODY BELTS, ATHLETIC supports, for men, at Cunningham Drug, Fort and Douglas. C8691. Private fitting room.

YOU CAN RENT A BABY BUGGY
ANYTIME AT ALL
ROBINSON'S, 1220 BROAD ST.
IS WHERE FOR SAME TO CALL
RATES, 25c PER DAY
PHONE E6212 tf

For the Bride

ACME PRESS LTD., 753 VIEW ST.—Wedding invitations, neatly and correctly printed. Phone E2621.

100 SHEETS PRIVATE NOTE, WITH name, address, 75c. Diggons.

10 Beauty Shoppes

A PERMANENT WAVE INDIVIDUALLY styled. Special prices on shampoo and finger wave. Bert Waude Salon, 718 Yates St. Telephone E4623.

A NEW HAIR STYLE WILL GIVE YOU a lift. Consult us right way. Avalon Beauty Shoppe, 1104 Douglas. E6522.

AVON COSMETICS AND BEAUTY preparations. A complete line at Reimer's Beauty Salon, 714 View St.

COLD WAVE: THE ARISTOCRAT OF permanent waving. Yes, it is different! It's perfect! It's beautiful! It does things for you! Phone G7442, ask for Mdme. Miles. La France Beauty Salon, 752 Yates St.

NEW PERMANENTS! FINE HAIR A specialty. Bobette Beauty Salon, Room A, Campbell Bldg. G6832.

PERMANENTS—BEST MATERIALS used. Bill Atkinson, 1328 Blanshard. B1328. tf

SUPERFLUOUS HAIR — TREATMENT weakens growth. At Sussex Beauty Salon. E3115.

TYRRELLS LTD.
4th FLOOR, D. SPENCER LTD. E4141

VICTORIA BEAUTY PARLORS — CALL E6515 for a good permanent. All experienced operators. 1216 Broad St.

100 SHEETS PRIVATE NOTE, WITH name, address, 75c. Diggons.

Business Cards

Brickwork

BRICKWORK, CONCRETE STEPPING stones, tile drains. S. Henson. E4525. 8264-26-29

FIREPLACES, CHIMNEYS, REPAIRS—E. G. Stebl, 740 Hillside. B3560. tf

Bulldozing

BULLDOZING, EXCAVATING, BACKfilling, road building, clearing. B5947. 7674-26-4

Cameras and Supplies

BEST PRICES PAID FOR SMALL CAMeras or parts. 1108 Broad.

Chimney Service

A SERVICE WORTH CROWING ABOUT. Chimneys swept, furnaces cleaned—we mean cleaned, and repaired, also gutters renovated. Rates reasonable. Phone Collins, G8742. tf

JAMES BAY CHIMNEY SWEEP — Prompt, satisfactory service. Vacuums cleaned also. B3426.

Exterminating and Fumigating

ANTS, WASPS, RATS, MICE, BED bugs, roaches, fleas, etc. Estimates free. Vacating of premises unnecessary. Work guaranteed. Pied Piper Co., Ltd., 706 Fort. E7911.

Electricians

EXPERT WIRING AND REPAIRS—DAY and night. 1025 Yates St. E6621. 7894-26-10

Commercial Art

"PICTURES TELL EVERYTHING"
ILLUSTRATING FOR
NEWSPAPERS
SILK SCREEN POSTERS
STREETCAR POSTERS
LETTERHEADS
TOURIST FOLDERS
BOOKLETS
TIMES
COMMERCIAL ART DEPT.

Engravers

PHOTO ENGRAVING—HALF-TONE AND line cut. Times Engraving Department. Phone B3131.

Floor Surfacing

GUARANTEED LINOLEUM LAYING — Cemented or dry lay. Estimates free. Phone Sidney 11R, after 5 p.m., reverse charges, or write 240 Madrona Drive. 634-26-18

V.I. HARDWOOD FLOOR CO., 707 Johnson St. Free estimates. G7314.

SURVEYS SHOW THAT WOMEN WHO shop the Times Classified first save more!

Hay Mowing

HAY MOWING WITH FORD TRACTOR, plowing, etc. Prompt service. E9691. G4276. 7869-26-6

HAY MOWING WITH TRACTOR, ALSO plowing, etc. Jewkes. E7277. 7806-26-6

Paperhanging and Painting

PAPERHANGING AND PAINTING — Work guaranteed; estimates. E2774. G. King. 8262-26-24

11 Business Cards (Continued)

PAINTING AND KALSOMINING—FOR A thorough job, phone E2690. 8299-26-24

WALTER H. WELLS OF EDMONTON—Painter and paperhanging. B2664. tf

WALLPAPER, MURESCO, PAINTS, etc. Meller Bros. Ltd., 819 Broughton St. G5021.

Plating

ATTENTION—WE DO PLATING, POLishing, etc. V.I. Plating, 1009 Blanshard.

Plowing

HAY CUTTING, NEW POWER MOWER. E. Fleck, 1479 Lang. G2528. tf

HAY MOWING WITH FORD TRACTOR, plowing, etc. Prompt service. E9691. 7843-26-14

Plumbing and Heating

PLUMBING REPAIRS, INSTALLATIONS, range boilers. Phone 169-R, Colquitz.

RANGE BOILERS. VICTORIA PLUMBing Co. Ltd. 1086 Pandora. G1553

SEPTIC TANKS: GREASED; TRAPS INstalled, cleaned and repaired. G8234. 8216-26-24

Rubber Stamps

RUBBER STAMPS — MANUFACTURED by Robinson Press, 646 Fisgard. E6614.

Sewing Machines

ATTENTION, MOTHERS!
Let your 'teen-age daughters "sew and save" in their holidays. Enrol now for lessons in home sewing, starting July 3. Special vacation prices.
SINGER SEWING MACHINE CO.
126 Yates St. tf

SEWING MACHINES
Rent a Singer Portable Electric by the Month.
SINGER SHOP 726 Yates St.
E6313

Sawdust

SAWDUST
ORDER YOUR SAWDUST NOW—100% fir screened. $5.50 unit, sacked. Cooperage Wood Co. Phone E8516. 8227-26-14

Tailoring

SPECIALIZING IN TAILORING LADIES' suits from your own cloth or ours. Remoulding men's suits into ladies. Any kind of alteration expertly tailored. Better Price Tailors, 1446 Douglas. E2013. 7881-26-154

Tree Surgery

SCIENTIFIC TREE PRUNING, SPRAYing, cavity treatment, fertilizing; dangerous trees removed. Cowie and Hicks. B1070.

Wood and Coal

A BARGAIN—NO. 1 DRYLAND DOUGlas fir, stove lengths, clean and easy splitting, dry, inside blocks, mixed with bark slabs, ready to burn, from Moore's Tie Mill. Socke: $5.50 per cord; two cords, $11; or 2½ cords, $13.75. Sooke Lake Fuel, 1707 Gov't. St. B1322 evenings E6820. Notice: Metchosin, Colwood and Langford orders taken, prompt care. 614-26-18

A SPECIAL—NO. 1 DRY INSIDE FIR blocks, mixed with bark slabs; 12-inch, guaranteed never in water, $5.10 cord, two cords $11. No. 2, $5 cord. Buy now. Sooke Dry Wood. E8625. 668-26-20

A BARGAIN
All best up-Island No. 1 Douglas Fir Wood, mixed with dry block and slab, mostly dry block, ready to use. Clean and easy split. Stove length. Delivery within three days.
One Cord, $5.50—One or Two-cord Lots
OLD JOHN WOOD
Day E2743 Night E2984
564-26-13

BELIEVE IT OR NOT, WE HAVE NO. 1 up-Island wood with genuine fir bark on, stove lengths, clean and easy split, good for all-round use; two cords, $11. DOMINION FUEL.
2697 Douglas E4734
622-26-18

BIG CORD, CEDAR—ONLY $3.50; ½ cord, $2. Hardial Point Ellice. E6722. 8042-26-15

BONE-DRY FIR KINDLING, $6.75 CD. Cooperage fir millwood, $4.50 cd. Honeymoon Bay No. 2 millwood, stove length, mixed with inside blocks, $5 cd.; 1½ cds., $7.50. Agrik Singh, 504 Johnson St. E9041. 643-26-19

BUY YOUR SAWDUST NOW! BULK fir sawdust, machine made. Delivered in two-unit lots only, $4.50 per unit. Manning Fuels Ltd., 1910 Store St. Phone E0624. 7162-tf

FOR SALE—FRESH CUT CULL LUMber, etc. Boards and edgings, 1-inch to 6-inch thicknesses, approximately up to 20 feet long. Mostly fir. Some of this may be used for making and repairing rough fences, barns, sidewalks, floats, etc., or stakes for beans, loganberries, etc., and the rest may be cut up for stovewood. Most of this cannot be sold as commercial lumber because of pitch streaks, too much bark, splits or off-size, etc. Handy for a hundred purposes around the house and farm. Per big load, $4.50. (Delivered within 4-mile circle. Beyond 4-mile extra delivery is charged.) Empire Wood Co., 1450 Douglas. Phone E8529. 7681-18-10

SWEENEY COOPERAGE DRY FIR kindling, $6.75 cd. Fir millwood, $4.50 cd. E8721. Amrik Singh. 790-26-28

NO. 1 FIR
STOVE LENGTH
FROM GREAT CENTRAL
CORD. $5.50
ISLAND FUEL SUPPLY CO.
E8842 EVENINGS B1972
7682-26-4

UP-ISLAND FIR SAWDUST—J. E. Painter & Sons, G3541, 617 Cormorant Street. 4606-tf

Professional Cards

Chiropractors

JOHN M. STURDY—REGISTERED AND licensed chiropractor, 109 Union Bldg. E8634.

Electrolysis

SUPERFLUOUS HAIR AND MOLES REmoved permanently by electricity. Success guaranteed. Dorothy Hanman, specialist, London, Eng. Practice established in Victoria 25 years. 205 Scollard Bldg. G7642. 8250-26-23

Business Cards (Continued)

Patent Attorneys

FETHERSTONHAUGH & CO. Patents and Trade-marks. Offices Throughout Canada and U.S. 789 W. Pender, Vancouver. Phone Mar. 4849

MARKS & CLERK, PATENT ATTORneys, 404 Bk. of Toronto Bld., Victoria

Physiotherapist

H. H. LIVESAY — REGISTERED AND licensed. 212-9 Pemberton Building. G3643.

Civil Engineer

HUGH PETERS—CIVIL ENGINEER. Phone G7664. 661-52-16

Education

13 Educational

BE PREPARED! BUSINESS, SECRETarial, radiotelegraphy, civil service course. Day and night classes. Sprottshaw School.

ROYAL BUSINESS COLLEGE, 1006 Government. G6316. E. W. Maunsell.

STANDARD SCHOOL OF STENOGRAPHY. G. M. Dickson, prin. G1824. E6639.

ST. MARGARET'S BUSINESS SCHOOL—Junior House, St. Margaret's School. Miss W. G. Milligan, principal. E5224.

Employment

19 Help Wanted—Male

Applications will not be considered from persons in the employment of any firm, corporation or other employer engaged in the production of munitions, war equipments or supplies for the armed forces unless such employee is not actually employed in his usual trade or occupation. Applicants are advised not to send original testimonials. Copies are just as satisfactory.

MEN FOR NIGHT CLEANING—HOURS 6 to 1; active but not heavy work. Apply Employment and Selective Service Office, Order No. 768. 3-2

WANTED—STORE AND BUILDING front planed; materials supplied. Cocher Gorge and Garbally, Damelage, 1512 Fell St.

WANTED—PATENT SHINGLE ROOFER; steady employment. Apply Employment and Selective Service Office. Order No. 916. 8196-tf

20 Help Wanted—Female

Applications will not be considered from persons in the employment of any firm, corporation or other employer engaged in the production of munitions, war equipment or supplies for the armed forces unless such employee is not actually employed in his usual trade or occupation. Applicants are advised not to send original testimonials. Copies are just as satisfactory.

GENERAL KITCHEN HELP AND PRACtical nurse. Apply Matron of the Aged and Infirm Women's Home.
8333-2-3

LADY, LIVING IN VICINITY OF NORmandie Apartments, wanted two hours daily, except Sunday, to cook noonday meal for elderly couple. Phone E3862. 8243-2-2

WANTED—ALTERATION WOMAN AND power machine operator. Apply Employment and Selective Service Office, Order No. 864. 8376-3-4

WANTED—GIRL OR WOMAN FOR DOmestic help. Phone G7443. 8282-tf

WANTED—SCHOOLGIRL, TWO TO three hours daily to help with housework. 414 Simcoe. B3644. 8191-2-2

21 Situations—Male

SMART BOY OF 14 WOULD LIKE JOB for summer holidays, full time. B3649. 8194-tf

HANDY MAN—FENCING, CEMENT REpairs. Phone G7016. 479-26-

22 Situations—Female

REFINED LADY, PLEASANT PERSON, who would like to assist in store, had some experience. Box 762 Times. 762-2-3

RELIABLE GIRL, 16, WILL TAKE care of children afternoons or evenings. B3586. 8183-2-4

23 Teachers Wanted

EXPERIENCED TEACHER FOR BAMfield, B.C.; 30 pupils, all grades; salary $1,255. Apply Secretary, School Board. 7662-tf

TEACHERS REQUIRED FOR GRADES 3, 4 and 5, and Grades 6, 7 and 8. Lady Byng School, Ashcroft. Apply Secretary, Ashcroft School Broad, for full particulars. 8243-6-3

Home Building

Building Supplies, Contractors

ARE YOU PLANNING
A MODERN KITCHEN?
Then consider Masonite for rich, modern effects. Giant size sheets can go right on studding or over old plaster and drainboards. Can be sawed and nailed by any handyman; takes paint and enamel. Tempered 4x8 sheets at $4.20 each. Metal mouldings that fit priced from 3c foot. Monamel, the perfect finish; many colors $2.10 quart. Semi-Gloss $1.10 quart. Monamel Exterior Paint $1.40 quart. Black Shingle Varnish that penetrates $1 per gallon. Screen Doors, all sizes, $2.95.
STEWART & HUDSON
RETAIL LUMBER
Gorge Road, off Government B 2171-2
A Good Place to Trade

INSULATION—PANEL BOARDS
LUMBER AND MILLWORK
EVERYTHING FOR BUILDING
R. A. GREEN LUMBER CO. LTD. G1614

INSULATE YOUR HOME
WITH
GYPROC WOOL
FUEL SAVING. FIREPROOF
KEEPS HOUSE COOL IN SUMMER
EXPERT WORKMANSHIP. FREE ESTIMATES
EVANS, COLEMAN & JOHNSON BROS. LTD.—PHONE E6514

GUARANTEED COVERAGE
With Mineral Wool, by the modern blowing method of insulating the ceiling of your home. Quick, clean. Reasonable prices. SHAWNIGAN LUMBER YARDS LTD. 2060 Lovelegh St. Phone G2311

SPECIAL!
1x8 Shiplap, 1x8 Board
2x3-8-16, 2x4 8-16
Low grade, but $12 per M
VICTORIA RETAIL LUMBER YARD
1961 Government St. 7560-26-2

ROAD GRAVEL FOR DRIVEWAY—FOUR yards, $7. Day G2482, night G3467. 478-26-7

SIDNEY SPEEDY SERVICE
We have a quantity of mixed widths rough mill-run Common Boards, while they last at $20 per thousand.
SIDNEY LUMBER
G2515 2116 Government St.

SEPTIC TANKS GREASED, INstalled, cleaned and repaired. G8234. 8216-26-24

SHINGLES — XXXXX NO. 2 BARGAIN prices. Dalziel Box Co. G1422.

Glass

GLASS AND MIRRORS OF ALL KINDS. Messerschmidt & Sons, 935 Mason St. G6962. 7557-tf

Merchandise

35 For Sale—Miscellaneous

A FINE SET BULLDOG STOCKS, DIES and cutters, $25. 1421 Broad.

BOX—STEEL BOUND, TWO TRAYS, 18x22x31; special lock, $10. Box 775 Times. 775-3-4

CARROT JUICER
Electric, juices all vegetables, all fruits. Capacity 2 qts. in 5 min.
BOX 7992 TIMES
7992-6-4

FOR VENETIAN BLINDS AND SUPplies, Pacific Venetian Blind Co., 1113 Fort.

INEXPENSIVE GLASS TOPS FOR FURniture made to order. Hobbs Glass, 825 Broughton.

JAMESON'S "VANART" FOR VANILLA flavoring; perfect flavor, highly concentrated. Your grocer has it.

LARGE AND SMALL NICKEL FISHING reels; also small collection of tools. G5829. 8337-3-3

MONASEAL — THE WONDER PAINT. Apply this one-coat finish over wallpaper, kalsomine or plaster. When it gets dirty—wash it. Eight colors and white. 690 square foot coverage, $3.70; 180 square foot coverage, $1.05. General Paint Store, at our new location, 1465 Douglas. E6018.

PREFERRED RAW JERSEY MILK—DEliver in Oak Bay, early morning. G4258. 7479-26-154

RUBBER STAMPS QUICK AT DIGGONS. tf

STOREKEEPERS — PROTECT YOUR linoleum floor by waxing and polishing regularly. Phone Gregg's, G6023. tf

TYPEWRITER AND ADDING MACHINE
ALL MAKES REPAIRED
A. R. CANN, 1006 BLANSHARD. G6181

TUXEDO AND FULL-DRESS SUITS FOR rent. 623 Yates St.

UTILAC ENAMEL, MURESCO WALL finish. Herte-Andrews Paints Ltd., 711 View. G4713.

VALSPAR VARNISH — THE OLD REliable. Weatherproof and waterproof. For all interior and exterior work. Stanland Company, 840 Fort Street.

100 SHEETS PRIVATE NOTE, WITH name, address, 75c. Diggons.

Furniture

This week's specials at HOME

End tables, double shelf	$ 3.50
Occasional chairs	10.95
Camp cots, $10.95 and	13.50

10-PIECE BEDROOM GROUP includes 4-Piece walnut bedroom suite, waterfall design (double bed, chiffonier, vanity and bench).
1 Simmons spring.
1 Simmons spring-filled mattress.
2 Simmons pillows.
1 Boudoir lamp.
1 Boudoir picture.
10 PIECES $149.50
HOME FURNITURE CO.
825 Fort (Above Blanshard) E9921

BEAUTIFUL BLUE silky mohair Chesterfield Suite, features both chairs with channel backs. $145.

HERE'S A GOOD

Real Estate

73 Houses for Sale

SMALL HOUSE FOR SALE—$2,500, down $400, balance $25 a month. Box 8159 Times. 8159-11

ENTRANCE COVE—SOOKE HARBOR

1,500 FEET OF SHELTERED SEA-front, subdivided into 15 parcels. Entrance Cove is the nearest safe boat shelter to the famous deep-sea salmon fishing off Sooke Harbor. Beautiful sea and mountain vistas from all points. Some sites command magnificent views down the Straits of Juan de Fuca. Passing fish boats can be seen from every lot. Prices are popular, ranging from $250 to $500. Seafront is at a premium, secure your parcel before it is too late.

ALFRED CARMICHAEL, & CO. LTD.
1216 Broad St. G7341

A STORE, A HOME AND THREE ACRES of land. An ever-running stream. On Island Highway. Includes stock, fittings and equipment, house furniture and a cottage rented for $13 per month. A going concern with a nice turnover. Established about 10 years. Immediate possession. Price $7500

BOORMAN INVESTMENT CO. LTD.
313 Central Bldg. E2132

NORTH QUADRA DISTRICT

This FOUR-ROOM BUNGALOW, in a popular district, has been newly decorated throughout and is in spotless condition. Has lovely large living-room, cove ceiling, oak floor, and attractive fireplace, two bedrooms, three-piece bath, attractive kitchen and pantry. Full basement and furnace. Near transportation. This is definitely a bargain at

$3200

L. C. FAIRCLOUGH
601 Central Bldg.
E9322 Nights, G2187

MOUNT TOLMIE DISTRICT
"DEAN HEIGHTS"

A BUNGALOW-TYPE HOME — SIX rooms and bathroom, four rooms and bathroom on the first floor; two extra rooms up. Basement, furnace, garage, laundry tubs, oak floors, fireplace, tile sink. Special built-in features. Pembroke bath, etc. Early possession. Near street-car and bus. Low Saanich taxes, good district. Price

$4750

One-half Cash, Balance Arranged

"Inspection by Appointment"

L. M. ROSEVEAR & CO. LTD.
410 Union Bldg., 612 View St. G6041

HANDSOME STUCCO BUNGALOW

in Dean Heights, on corner lot 67x120, with fruit trees, now ready for possession. Downstairs plan comprises hall, large living-room with oak floor and fireplace, dining-room with oak floor, two good-sized bedrooms with closets, bathroom with recessed tub and shower and Dutch kitchen with tile drainboards and back. Upstairs there is one finished bedroom and one unfinished room. Good concrete basement with car accommodation and hot-air furnace with fuel burner. Nice high situation with good outlook. Taxes are $77.

IMMEDIATE POSSESSION

PRICE $6500

$2,700 cash needed; balance may be left on mortgage with monthly payments.

Now vacant—let us show you this.

THE ROYAL TRUST COMPANY
1202 Government St. Phones E4126, E3130
2-3

74 Property for Sale

GOOD BUILDING LOT—MASTERS RD., three blocks from Five Points; high location; good view; $600. E4847. 722-1-2

75 Acreage

WANTED—FIVE TO TEN-ACRE FARM, all cleared with plenty water and usable buildings. Can pay $400 down, $20 a month. Box 8147 Times. tf

100 SHEETS PRIVATE NOTE, WITH name, address, 75c. Diggons.

N. QUADRA AREA

Stucco bungalow built under the N.H.A., which means a 100% home and a small monthly payment. Large living-room with open fireplace, dinette, cabinet kitchen, two splendid bedrooms, modern bathroom, cement basement, furnace, tubs, etc. Now vacant.

$4750

P. R. Brown & Sons Ltd.
1112 BROAD ST. PHONE G 1171
Evenings: G 3419 or E 7209

Island Highway

Seven miles out, fine seven-room home and over one acre. Beautiful, choice location. Living-room with fireplace, dining-room, kitchen, 4 bedrooms, 3-piece bathroom. Full cement basement, piped furnace, laundry tubs. Garage, 16 fruit trees, small fruits, lovely garden. Ideally situated as money-maker or for home or both. Let us explain. $1,500 cash.
Price $4500

H. G. DALBY CO. LTD.
634 VIEW E 6241 Eves., E 7532

CRAIGFLOWER ROAD — About 1¾ acres with waterfrontage on Gorge. Price $1600
MURRAY DRIVE—Off Admirals Road, half-acre lot on waterfront with lovely view. Price $1250
HAMPSHIRE ROAD — South of Oak Bay Avenue, three lots for $1500
BEACH DRIVE—Between Bowker and Cranmore, fine lot. Price $1500

THE B.C. LAND
& INVESTMENT AGENCY LTD.
922 Government Street G 4115-6

ROOMING HOUSE

Close in, 11 rooms, nicely furnished. Income $167. Two rooms for owner. Rent $45, on lease. Price $2100

PAGE & SNAPE
1010 BROAD ST. B 1913
"Other Opportunities Available"

SURVEYS SHOW THAT WOMEN WHO shop the Times Classified first save more!

882 Dunsmuir St.

We will be only too pleased to show you this home, or why not drive out and look it over yourself. The price is right at

$2650

NEWSTEAD REALTY
1014 BROAD ST. E 7194

Possession
TWO WEEKS

A family home that could be rented as a duplex because of the feature of double plumbing. Four rooms and washroom down and three rooms with complete bathroom up. This house has been completely redecorated and has a Duroid roof. There is a separate garage and greenhouse, with garden in. For quick sale $3000

Some Terms Available

SWINERTON & CO. LTD. Est. 1889
620 BROUGHTON, ST. E 3023
After Hours, B 1803

2 Vacant Homes

SEVEN-ROOM HOUSE.—Large living-room and dining-room, one bedroom or den down, three bedrooms up. Basement and furnace. Good family home or suitable to duplex. Nice lot. Fruit trees. Near beach, with a sea view $3600

CLOSE IN, 6-ROOM HOUSE.—Basement, furnace, garage. Suitable for family or revenue $3150

J. H. WHITTOME & CO. LTD.
1012 BROAD ST. E 9212

SMALL ACREAGE CLOSE IN

West Saanich Road, 6-mile circle, 10 acres, some cleared. Good timber. City water and light. Price $1500
Six acres adjoining above, with some cleared, for $1200
Beaver Lake Road, 33 acres, some good cleared land. Good water. A good buy at $2250

D. D. McTAVISH
607 FORT ST. E 9814

WALKING DISTANCE

Six-room house. Price $2000

POSSESSION

at once in this practically new modern stucco bungalow Price $4500

GOOD

buying is the keynote of this substantial five-room bungalow at $3700

King Realty
1233 GOVERNMENT ST. B 2131-2
Evenings:
E 7373, E 7255, B 3287, B 9237, G 1377

REAL ESTATE - INSURANCE
HOME LOANS

Exclusive and Distinctive

Here's the kind of charming Victoria residence that visitors write home about. A lovely eight-room home in delightful Craigdarroch. Well-arranged rooms, hardwood floors and hot water heat; nice garden. An exceptional opportunity to secure a property never before offered for sale.

$9500

For Sale Exclusively by

KER and STEPHENSON LTD.
(Members Nat. House Builders' Assn.)
1121 GOVT.—G4127

Homes Our Specialty

FAIRFIELD DUPLEX—3 and 4-room suites. Basement, furnace; nice lot. Walking distance. Three-room suite rents at $25, owner occupies other suite. Terms. Price $3150
FIVE-ROOM HOUSE — 3-piece bath, full cement basement, 2 garages, 3 lots, 25 fruit trees—apples, plum, cherries, peach. A real good garden, free from weeds. New paint on house. Terms. Price $3400
We have a real good business proposition to offer. Inquire at office.

City Brokerage
1918 BLANSHARD Phone G 5622

Advertise in the Times

Canada's Honor Roll

Army

Royal Canadian Corps of Engineers
BELESKI, Michael, Spr., Virgil, Ont.
PEGGANS, William Kilpatrick, Spr., Hamilton, Ont.
GREENFIELD, Thomas Norman, Spr., Prince Rupert, B.C.
Royal Canadian Corps of Signals
THIBIDEAU, Owen Scott, Cpl., Stratford, Ont.
Western Ontario Regiment
WATERMAN, Alvin Ward, Pte., Galt, Ont.
British Columbia Regiment
SMITH, Reginald William, Pte., Victoria.
Alberta Regiment
LEWIS, Gordon Seymour, L-Cpl., Athabaska, Alta.
Royal Canadian Army Service Corps
McDONALD, Eugene, L.-Cpl., Teeswater, Ont.
Royal Canadian Army Medical Corps
WALLETT, Murray John, Cpl., Cowansville, Que.

CANADA

WARRANT OFFICERS, N.C.O.'s AND MEN DIED
Royal Canadian Army Service Corps
RILEY, Bruce Arthur, Pte., Toronto.
Veterans' Guard of Canada
STEWART, James, Pte., New Toronto, Ont.

KILLED IN ACTION
Canadian Armored Corps
WELLS, Alan Reginald, Lieut., Calgary.

DANGEROUSLY WOUNDED
Reconnaissance Units
SMITH, Lloyd Russell, Lieut., Windsor, Ont.
Royal Canadian Artillery
CLARK, Norman William, Lieut., Windthorst, Sask.
Regiment de Quebec
AUDREN, Jean Claude, Lieut., Montreal.

SEVERELY INJURED
Canadian Armored Corps
SYMONS, Albert John, Lieut., Penetanguishene, Ont.
Eastern Ontario Regiment
ARMSTRONG, William Hall, Capt., Ottawa.

MISSING
Canadian Armored Corps
McNABB, Angus Teasdall, Capt., Barrie, Ont.

SERIOUSLY ILL
Royal Canadian Artillery
RIDLEY, Kenneth John Chisholm, Capt., Hamilton, Ont.

WARRANT OFFICERS, N.C.O.'s AND MEN KILLED IN ACTION
Royal Canadian Artillery
HENDERSON, Clarence James, Gnr., Winnipeg.
LEWIS, Clifford Ivor, Sgt., Vancouver.
PELTIER, John, Gnr., Lebret, Sask.
SCOTT, Alexander Wilson, Gnr., Edmonton.
STANTON, Wilber Haines, Gnr., Burnaby, B.C.
TOUCHETTE, Albert, L.-Bdr., Thurso, Que.
WUNDER, Peter Albert, Gnr., Foam Lake, Sask.
Western Ontario Regiment
DOLL, Gordon Alexander, Pte., Guelph, Ont.
PRYOR, Leonard Charles, A.-L.-Cpl., Windsor, Ont.
WILLIAMS, William Patrick Logie, Pte., London, Ont.
Central Ontario Regiment
BIBBY, Wilfred James, Pte., Beamsville, Ont.
PYETTE, William Frederick, A.-Cpl., Mount Dennis, Ont.
Eastern Ontario Regiment
BADOUR, Donald Edward, Pte., Ottawa.
GRAVES, Thomas Albert, A.-L.-Sgt., Belleville, Ont.
KIRLEY, Edward, Pte., Stirling, Ont.
Quebec Regiment
CHALIFOUX, Augustus Mitchell, Pte., Masonville, Que.
MURRO, Gordon, A.-L.-Cpl., Montreal.
Nova Scotia and P.E.I. Regiment
MACDONALD, James Gordon, Pte., Halifax, N.S.
MACMILLAN, Robert Gordon, Pte., Marble Mountain, N.S.
New Brunswick Regiment
DEROCHE, Lloyd, Pte., Edmundston, N.B.
KELEHER, William Charles, Pte., Saint John, N.B.
MACFADDEN, Walter Harold, Pte., Moncton, N.B.
Manitoba Regiment
MCDOUGALL, Donald James, Pte., Winnipeg.
STEELE, James Herbert, Pte., Winnipeg.
Alberta Regiment
CARRIE, Robert, Pte., Calgary.
KASIK, Jack, Pte., Plumas, Man.

DIED OF WOUNDS
Reconnaissance Units
JEWELL, Clifford Elvin, Tpr., Darling, Alta.
Royal Canadian Corps of Signals
JANZEN, John, A.-L.-Cpl., Burnaby, B.C.
Eastern Ontario Regiment
CHAPMAN, John Jue, Pte., Coburg, Ont.
Regiment de Quebec
DUBORD, Benoit, A.-L.-Cpl., Montreal.
Nova Scotia and P.E.I. Regiment
YORKE, Arthur Peter Samuel, Pte., Glace Bay, N.S.

DIED
Royal Canadian Corps of Engineers
DIORON, Hector, Spr., Acadiaville, N.B.

DANGEROUSLY WOUNDED
Royal Canadian Artillery
HARBAR, Edward, Gnr., Nisonville, Ont.
STANYER, Albert John, Gnr., Kapuskasing, Ont.
Eastern Ontario Regiment
SMITH, Richard, Pte., Belleville, Ont.
Nova Scotia and P.E.I. Regiment
SMITH, Richard, Pte., Belleville, Ont.
Nova Scotia and P.E.I. Regiment
LAMBERT, George Granville, Pte., Glace Bay, N.S.
SHEBIB, Walter John, Pte., North Sydney, N.S.
New Brunswick Regiment
BASQUE, Emery, Pte., Tracadie, N.B.
British Columbia Regiment
WARE, Eric Tracy, Pte., Victoria.

SERIOUSLY WOUNDED
Reconnaissance Units
LEIDER, Jack Abraham, Tpr., Los Angeles, Calif.
Royal Canadian Artillery
CHURCHER, Leonard Arthur, L.-Bdr., Corunna, Ont.
KENNY, Stanford, Gnr., Six Roads, N.B.
Quebec Regiment
RITCHIE, Norman Joseph, Pte., Sandwick, V.I., B.C.
Regiment de Quebec
BEDARD, Joseph Charles Eugene, Pte., Montreal.
BROCHU, Rosario, Pte., Sherbrooke, Que.
EGLINTON, Malcolm, A.-Sgt., Lorettville, Que.
LAJOIE, Leo, Pte., Granby, Que.
TREPANIER, Joseph Roger, Montreal.
Central Ontario Regiment
STEPHENS, Charles Benjamin, Pte., Long Branch, Ont.
New Brunswick Regiment
ROBICHAUD, Joseph Elide, Pte., Bichibucto, N.B.
VAUTOUR, Raymond Joseph, Pte., Rexton, N.B.

WOUNDED
Royal Canadian Artillery
BAXTER, Samuel James, Sgt., Ottawa.
BEDARD, Rene, Sgt., Ville La Salle, Que.
CLEMONT, Frederick Albert, Gnr., Baltimore, Maryland.
MEYER, Henry, Gnr., Prelate, Sask.
TROTT, Douglas Henry, L.-Bdr., St. Lambert, Que.
Nova Scotia and P.E.I. Regiment
BENNEHAN, Ernest Harold, Pte., Shelburne, N.S.

SLIGHTLY WOUNDED
Royal Canadian Artillery
BLAND, Charles Henry, Gnr., Taber, Alta.
SCHAUER, Albert, Gnr., Holden, Alta.
Infantry
FORSYTH, William James Barnett, L.-Sgt., Winnipeg.
Western Ontario Regiment
KELK, George Arthur, Pte., Riverside, Ont.
Central Ontario Regiment
HARRINGTON, Charles Robert, Pte., Trenton, Ont.
Eastern Ontario Regiment
CHOWE, James Edward, Pte., Peterboro, Ont.
WHITMORE, Fred Gordon, Pte., Lakefield, Ont.
MEILAN, James Joseph, Pte., Morrisburg, Ont.
Quebec Regiment
FLEURY, Fabien, Cpl., Ottawa.
Regiment de Quebec
CHOQUETTE, Joseph Noel Lucien Bernard, Pte., Montreal.
Nova Scotia and P.E.I. Regiment
KAVANAUGH, Cecil Maurice, Pte., Canso, N.S.
MACAULAY, George Ivan, Pte., New Aberdeen, N.S.
MACLAREN, Joseph Elliot, Pte., Thorburn, N.S.
McNEIL, Michael Francis, Pte., Halifax, N.S.
REGAN, Henry Thomas, Pte., Halifax, N.S.
New Brunswick Regiment
GODIN, Charlie, Pte., East Bathurst, N.B.
PALMATER, William Walter, Pte., Dalhousie, N.B.
WALKER, Ira Allan, Pte., Lakewood, N.B.
British Columbia Regiment
ILLINGWORTH, Charles Glen, Pte., North Battleford, Sask.
ROBERTS, William MacPherson, Cpl.
SAUNDERS, Henry Marshall, Pte., White Rock, B.C.
Alberta Regiment
DUNCOMBE, Walter Charles, Pte., Raymond, Alta.
SNEDDON, Robert James, Pte., Edmonton, Alta.

WOUNDED TWICE REMAINING ON DUTY
Infantry
TREMBLAY, Johnny, R.S.M., W.O.1, Quebec, Que.

WOUNDED ACCIDENTALLY
Central Ontario Regiment
HIMPHEN, Richard Charles, Sgt., Toronto.
British Columbia Regiment
FOREMAN, Robert Low, Pte., Beaver Pass, B.C.

INJURED
Regiment de Quebec
LAJOIE, Joseph Roland Alfred, Pte., Trois Rivieres, Que.

SLIGHTLY INJURED
Western Ontario Regiment
BUNDY, George Thomas, Pte., London, Ont.
Central Ontario Regiment
BOYES, Clarence Cecil, Pte., Ajax, Ont.
MACMILLAN, Archibald Hugh, Cpl., Toronto.
British Columbia Regiment
EMERY, Norman Ernest, Pte., Blackpool, B.C.

SERIOUSLY ILL
New Brunswick Regiment
SEGEE, Edward Lawrence, Pte., Woodstock, N.B.

CANADA

DROWNED
Royal Canadian Artillery
McCARTHY, William Gordon, Gnr., London, Ont.
Royal Canadian Corps of Engineers
GODESKI, Michael, Cpl., Pembroke, Ont.
Central Ontario Regiment
GRIMARD, Joseph Albert, Pte., Veronna, Ont.

Oak Bay
Housework Is Easy Here!

The woman of the house will sing the praises of this modern 5-room bungalow in the Shoal Bay area, quite close to Beach Drive. Everything is planned to save steps and labor; convenience and comfort. Think of it! Two large bedrooms with oak floors, charming living-room; dining-room; a step-saving kitchen, daylight basement, furnace and garage. Probably the bungalow you have been hoping to find. It's new.

PRICE $6000

Please Call MR. STEPNEY

Pemberton, Holmes Ltd.
625 FORT STREET G 8124

Maynard & Sons
AUCTIONEERS

Instructed by the Owners (Two Clients in Particular), We Will Sell at Our Salesroom, 733-733 Johnson Street,

Tomorrow, 1.30 p.m.

A Room Full of Exceptionally Fine and Very Select

Furniture and Effects

Including: Two nice Chesterfield Suites, very good 3-piece Fibre Sunroom Suite, large Leather-upholstered Chesterfield, very fine Convertible Couch, Studio Lounge, several Upholstered Chairs, Drop-head Singer Sewing Machine, good Mantel Radios, 3-ply Brass Spark Guard, Upholstered Seats, Electric Vacuum Sweepers, 3 Typewriters, Gramophones, Round Oak Revolving Book Table, Axminster and other Carpets and Rugs, small Oak, Specimen Chest, very good 9-piece Dark Oak Dining-room Suite, also 8-piece Oak Dining-room Suite, Oak Swivel Office Chair, splendid Simmons and other Beds in single and full size with Spring-filled Mattresses, extra nice Dressers, Chiffoniers, Dressing Tables and Chest of Drawers in Oak, Walnut and Circassian Walnut, several Congoleum Squares, very good Go-Carts, Reed Chairs and Rockers, lot of Drapes, Curtains and Bedding, Mirrors, Books and Pictures, Kitchen Cabinet, Chairs and Tables, 4 Coal Ranges, Oil-burning Hot Water Heater, Gent's Bike, Drop-leaf Tables with Chairs to match, Gas Plate, very large assortment of Kitchenware, Dishes and Glassware, Carpenter Tools, 6 good Fishing Rods, large Reel with Line, Garden Tools, Lawn Mowers, Hose, Ice Refrigerator, Easy Electric Washing Machine, Electric Ironer, GENERAL ELECTRIC REFRIGERATOR, complete Toilet Outfit, Water Witch Outboard Motor, large Awnings, etc.

Also Morning Sale at 10.30
Of Poultry, Vegetables, Garden Swing Cafe Dishes, very good Iron Gates, odd pieces of useful Furniture, Tools, etc.

MAYNARD & SONS - Auctioneers

'Meet Mr London' Epic Show of Blitz

The quiet heroism of the typical British citizen in facing the upsets and heartbreaks of war is brought to the screen in "Meet Mr. London," a film termed by London critics as "the English Mrs. Miniver."

In the film, which comes to the Dominion theatre today, Mr. Edward Rigby has the part of George Bunting, manager of a department in a large store. He fusses about taxes and mounting light bills. He grumbles about the demands of his three children for money to launch careers, then generously gives in. He is continually nettled by Oskey, a know-it-all neighbour, played by Stanley Holloway, the outstanding English music hall comic.

Although past the active time of life, Bunting does not hesitate to don the uniform of a fire watcher. With his young daughter, Julie, he nightly walks the streets of London, putting out incendiaries. To Mrs. Bunting, played by Mabel Constanduros, he brings cheerful courage when their son, Chris, announces he is joining the R.A.F.

YORK THEATRE

The most spectacular musical extravaganza of the season, Columbia's "You'll Never Get Rich," is now at the York Theatre. Nimble-footed Fred Astaire and the beauteous, talented Rita Hayworth are co-starred. Supporting players include Robert Benchley, John Hubbard, Osa Massen, Frieda Inescort, Guinn Williams and Donald MacBride. Cole Porter penned the tunes and Sidney Lanfield directed the army camp comedy.

RIO THEATRE

Roddy McDowall, voted the outstanding juvenile actor of last year, tops the cast of Mary O'Hara's "My Friend Flicka" at the Rio Theatre with Preston Foster and Rita Johnson. The 20th Century-Fox film was produced in gorgeous technicolor.

Where To Go Tonight

(As Advertised)

ATLAS—Tallulah Bankhead in "Lifeboat."
CADET — "Keep Fit," starring George Formby.
CAPITOL — Walt Disney's Snow White and the Seven Dwarfs."
DOMINION—"Meet Mr. London," starring Edward Rigby.
PLAZA—Rita Hayworth in "Cover Girl."
RIO—"My Friend Flicka," starring Roddy McDowall.
YORK — Fred Astaire in "You'll Never Get Rich."

ATLAS THEATRE

Alfred Hitchcock's production of "Lifeboat," by John Steinbeck, is currently at the Atlas Theatre. The sensational 20th Century-Fox saga of six men and three women adrift in an open boat in mid-Atlantic, stars Tallulah Bankhead.

PLAZA THEATRE

Four of the 15 fabulous New York cover girls who in the technicolor musical film, "Cover Girl," currently co-starring Rita Hayworth and Gene Kelly at the Plaza Theatre, have been signed to seven-year contracts as a result of their excellent work in the picture. The foursome are Dusty Anderson, B. J. Graham, Eileen McClory and Susan Shaw.

CAPITOL THEATRE

Authors responsible for such Disney song hits as "Who's Afraid of the Big Bad Wolf," "You're Nuthin' But a Nuthin'" and "The World Owes Me a Living," created the melodies for Walt Disney's feature-length production, "Snow White and the Seven Dwarfs," which is now being shown at the Capitol Theatre. The numbers include "Whistle While You Work," "Heigh-Ho," the dwarfs' marching song and a half-dozen others, all of which are in the popular hit category.

1-Year-Old Child Saved From Window Sill

A one-year-old child was rescued in the nick of time Sunday morning after he had crawled from his crib onto an outside window sill 15 feet above the sidewalk at the Clifton Rooms, Broad Street.

The child was noticed by a passing sailor who called the fire department. The mother who was sleeping was not aware of the danger.

French Maquis Take Vichy Nazi General

PORT BOU, Spain (AP)—Gen. Georges Nadal, chief of Vichy's pro-German militia in western France, has been captured by the Maquis, according to reports reaching here today.

CADET THEATRE

When you see George Formby balancing himself marvellously on the high-up bar of a physical exercise machine in "Keep Fit," his current picture success now at the Cadet Theatre, you'll wonder how he managed it. So does George. All the same the property master at the Ealing Studios might let you into the secret. Ask him!

DANCE
EVERY FRIDAY
CHAMBER OF COMMERCE AUDITORIUM

STARTS TODAY! FOR 3 DAYS!
WE NEED A LAUGH THESE DAYS!
They Never Blacked Out London's Laughs!
WITH
GEORGE ROBEY (England's Famous Comedian) and EDWARD RIGBY
STANLEY HOLLOWAY (With His Rich Lancashire Accent)
IN
Meet MISTER LONDON
PEGGY CUMMINGS
At 1.07, 3.51, 6.35, 9.19

PLUS
Clueless! Baffling! Startling!
"FIND THE BLACKMAILER"
At 12.00, 2.44, 5.28, 8.12
WITH
JEROME COWAN FAY EMERSON
DOMINION

SHOWING ALL WEEK! At 12.36, 2.50, 5.04, 7.18, 9.32
WALT DISNEY'S
BIG FEA.
Snow White and the Seven Dwarfs
PLUS
In Color "HALF WAY TO HEAVEN" Musical Featurette
U.S. Coastguard Band Musical
Joe Kirkwood Sports Novelty
CANADIAN NEWS
Capitol

TODAY AND WEDNESDAY!
ALFRED HITCHCOCK'S
LIFEBOAT
BY JOHN STEINBECK
Starring TALLULAH BANKHEAD WILLIAM BENDIX
WALTER SLEZAK · MARY ANDERSON
PLUS
Beautiful But . . . Beware!
"SECRET ENEMIES"
Craig Stevens
Faye Emerson
ATLAS

RIO TODAY and WED.
12.30-2, 15c - 2 to 7.30, 20c
MARY O'HARA'S
MY FRIEND FLICKA
in Technicolor!
20th Century-Fox
ADDED—LAUGHTER
"ABOUT FACE"

CADET
ESQUIMALT ROAD
TODAY and WEDNESDAY
Don't Laugh and Grow Fat, Laugh and Grow Fit!
"KEEP FIT"
GEORGE FORMBY
PLUS
"SHERLOCK HOLMES IN WASHINGTON"
Basil RATHBONE and Nigel BRUCE
ADDED—NEWS
Starting 6.30 and 8.05

Plaza
ENTIRELY CANADIAN OWNED & OPERATED
At 12.04, 2.12, 4.32, 6.51, 9.11
HURRY — HURRY!
ONLY TWO MORE DAYS!

NOW BREAKING EVERY EXISTING RECORD SET BY GREAT PICTURES SHOWN HERE IN THE PAST
RITA HAYWORTH in Cover Girl
IN TECHNICOLOR
WITH GENE KELLY
ADDED
TECHNICOLOR SHORTS
"MEXICO'S POLICE ON PARADE"
CARTOON
UNIVERSAL NEWS

Today and Wednesday
At 6.33, 9.22
Oak Bay
ENTIRELY CANADIAN OWNED & OPERATED
ROLLICKING! UPROARIOUS!
CLAUDETTE COLBERT
IN
"SKYLARK"
WITH
RAY MILLAND
BRIAN AHERNE
2 TOP HITS
Opens 6.30 p.m.
ALSO at 8.06
DOROTHY LAMOUR
"BEYOND THE BLUE HORIZON"
In Technicolor

TODAY YORK
15c 1-2 Bale. Eves. 20c 2-6 25c
All Taxes Included
THORNE SMITH
Author of "TOPPER" Brings You His FUNNIEST COMEDY!
Such Embarrassing Moments . . . Even the Stork's Face Was Red!
HE PASSED UP THE WIFE GAVE HUBBY THE BABY!

Hal Roach presents
THORNE (Topper) SMITH'S HILARIOUS NOVEL
TURNABOUT
starring
ADOLPHE MENJOU • CAROLE LANDIS
JOHN HUBBARD • WILLIAM GARGAN
VERREE TEASDALE • MARY ASTOR
Released thru UNITED ARTISTS
MUSICAL EXTRAVAGANZA!
Starring "COVER GIRL"

FRED ASTAIRE RITA HAYWORTH
YOU'LL NEVER GET RICH
with
ROBERT BENCHLEY
John HUBBARD
OSA MASSEN
SONGS BY COLE PORTER

★ TOWERING SPECTACLE!
HISTORY'S STRANGEST LOVERS!
THE CREATOR OF "HENRY VIII" BLAZES FORTH AGAIN!
Bringing you a motion picture of rare distinction in the story of Catherine, who loved many to win one!
Douglas FAIRBANKS JR. and Elizabeth BERGNER in

CATHERINE the GREAT
Starts Thursday! YORK

FOR BEST RESULTS UTILIZE TIMES WANT ADS

MOTOR TUNE-UP SPECIALISTS
Expert Carburetor, Ignition and Electrical Service for All Makes of Cars
JAMESON MOTORS LIMITED
740 BROUGHTON ST.

LADIES' BEACH HATS
Big assortment of gaily-colored, wide-brim straws for beach, garden, etc. ..... 25c to 95c
THE "WAREHOUSE"
1420 DOUGLAS STREET 2 STORES. 1110 GOVERNMENT STREET

RADIO

KVI	570	KPO	680	CKWX	980	CBR	1130
CJOR	600	KIRO	710	KOMO	1000	KSL	1160
KGW	620	KGO	810	CFCN	1010	KOL	1300
KFI	640	KJR	950	KNX	1070	CJVI	1480

Tonight

5.30 Washington Reports—KIRO. Ranch House—CJOR. Jack Armstrong KJR. Night Train—CBR. Tom Mix—KOL. Squarenooter—CKWX. Date With Judy—KOMO. News—KJR, KIRO, KNX, 5.45. Dance Orchestra—CJVI.

6.00 News—CJVI. Mystery Theatre—KOMO. Music—CKWX. Jack Pepper Show—KIRO. Cecil Sony—KJR. Merchant Navy—CBR. Gabriel Heater—KOL.

6.30 Sport Headlines—CKWX. American Forum—KOL. Words of War—KOMO, CBR. The Doctor Fights—KIRO. Spotlight Bands—KJR. Rhythm Ramblers—CJVI.

7.00 News—CBR. Night Train—CJVI. Blue of Evening—CKWX. American Forum—KOL. Politics—KIRO. Charlotte Greenwood—KOMO. Raymond Gram Swing—KJR. Lowell Thomas—KOL, 7.15.

7.30 Red Ryder—KJR. Back Organ Cycle—CBR. Hildegarde—KOMO. Mysterious Traveler—KOL. Max Dolin—KIRO. Creeps by Night—CJVI, CJOR.

8.00 Watch the World—KJR. Crossroads to Youth—CBR. Stars of Tomorrow—CJVI. Swing Corners—KOL. Music Shop—KOMO. B. A. Roberts—CKWX. I Love a Mystery—KIRO. Lum and Abner—KJR at 8.15. Fleetwood Lawton — KOMO, 8.15. Eagles Speak—CJVI 8.15. John Nesbitt—KIRO, 8.15.

8.30 What's Your Answer—CJVI. Politics—KIRO. Nitwit Court—KJR. Playhouse—CBR. Johnny Presents—KOMO, KPO. Green Hornet—CKWX. Freedom of Opportunity—KOL.

9.00 News—KOL, CBR. Let Yourself Go—KJR. Theatre of Romance—KIRO. Everything for the Boys—KOMO. Public Opinion—CKWX.

9.30 News—KJR. Fulton Lewis—KOL. Waltztime—CJVI. Edwin C. Hill—KIRO. Boeing Hour—KOMO. Roy Shields—CBR.

10.00 News—KOMO, CBR, CKWX, CJVI. Elmore Philpott—CBR, 10.10. News Roundup—CBR, 10.15. Five-star Final—KIRO. Political—KOL. Magic Hour—KJR. Sinatra vs. Crosby — KOMO, 10.15.

10.30 Orchestra—CBR, CJVI. Close of Day—CKWX. Washington Reports—KIRO. Broadway Echoes—KOL.

11.00 News—KOL, KOMO. Wally Anderson—KIRO. Dance—CBR. Treasury Salute—KJR. News—CBR at 11.20.

11.30 Dance—KOMO, KOL. Politics—KIRO. Soldiers of the Press—KJR. News for Alaska—KIRO at 11.45. News—KOL, KOMO, KPO, 11.45.

Tomorrow

7.00 News—KOL, KOMO, KIRO. "G-G" Man—CJOR. Rise and Shine—CKWX. Farm Forum—KJR. Musical Clock—CJVI. News—KJR at 7.15.

7.30 News—CKWX, CJVI, KIRO. Reveille Roundup—KPO, KOMO. Musical Stamps—CBR. James Abbe—KJR. Morning Melodies—KOL. News—KOMO, KIRO, 7.45.

8.00 News—CBR, CKWX, CJVI. Ann Baxter—KIRO. Shady Valley—KOL. Seattle Council—KJR. Radio Parade—KOMO. News—KIRO, KOMO at 8.15.

8.30 Jerry Morris—KOL. Just About Time—CJVI. Breakfast Club—KJR. Morning Concert—CBR. Light of the World—KIRO. Sacred Meditations—CJVI, 8.45.

9.00 News—CBR, KJR, CJVI, CKWX. Voice of Nation—KOMO. Kate Smith—KNX, KIRO. Boake Carter—KOL. News—CJOR at 9.15.

9.30 Midland U.S.A.—KOL. All in Fun—CJOR. Hallelujah Time—KOMO. Good Morning—CJVI. Sardi's Breakfast—KJR. Helen Trent—KNX, KIRO. Santa Fe Trail—CKWX. Drama—CBR.

10.00 News—KOL, KJR, CKWX. Life Beautiful—KNX, KIRO. Music for Moderns—CBR, CJVI. Happy Gang—CBR at 10.15. Homekeepers' Calendar—KOMO at 10.15.

10.30 News—CJVI. Stars of the Week—CJOR. Loper Luncheon—KOL. My True Story—KJR. Bernardine Flynn—KIRO. Echoes From Tropics—CBR. Pan-American—KOL.

11.00 Portia Faces Life—KIRO. Make Mine Music—CJVI. The Guiding Light—KOMO. Baukage Talking—KJR. Hits in Review—CBR. Cedric Foster—KOL.

11.30 Woman in White—KOMO. Doctor Malone—KIRO. The Little Show—CKWX. Treasury Salute—KOL.

Tonight's Features

6.00—Cecil Solly—KJR.
6.30—Raymond Massey—KIRO.
7.00—Charlotte Greenwood Show—KOMO.
7.30—Hildegarde—KIRO.
8.30—Ginny Simms—KOMO.
9.00—Let Yourself Go—KJR.
9.00—Everything for the Boys—KOMO.

12.00 Mary Marlin—KIRO. News—KOL. Woman of America—KOMO. B.C. Farm—CBR. Morton Cowley—KJR. Roving Reporter—CKWX. Al Smith—CJVI.

12.30 News—CJOR, CBR, CJVI. Pepper Young—KOMO, KPO. Music for Moderns—CKWX. Olive Barber—KOL. Farm Journal—KJR. Cecil Solly—KIRO.

1.00 Sam Hayes, News—KJR. Broadway Matinee—KIRO. Ernesto Vinci—CBR. Famous Voices—CJOR. Walter Compton—KOL.

1.30 Lorenzo Jones—KOMO, KPO. News—KJR. Lady of the Press—KIRO. Army Service Forces—KOL. Vic and Sade—CKWX. Liptonatres—CBR. Red, White and Blue—CJVI.

2.00 Faces and Places—KOL. Musical Comedy—CBR. Open Door—KIRO. What's Doing—KJR. When Girl Marries — KOMO, KPO.

2.30 News—KNX, KIRO. Top Tunes—KOL. Listen to London—CBR. Just Plain Bill—KOMO, KPO. Busy Institute—KJR.

3.00 News—KNX, KJR. Road of Life—KOMO. Messer's Islanders—CBR, CJVI. Island Melodies—KOL. Housewives Inc.—KIRO. Those Who Serve—CKWX.

3.30 Musical Matinee—KOL. Jeri Sullivan—KIRO. Curtain Echoes—CBR, CJVI. Treasury Salute—KJR. News—KOMO. World Today—KIRO at 3.45. News—CBR at 3.45.

4.00 Fulton Lewis—KOL. Dr. Kate—KOMO, KPO. Rendezvous with Rhythm—CBR, CJVI. Blighty—CKWX. Neighbors—KIRO. Connie Boswell—KJR. Newsreel—KIRO, KOMO at 4.15.

4.30 Carolyn Gilbert—CBR, CJVI. Piano Melodies—KOMO. World's Front Page—KOL. May We Serve You—KJR. Easy Aces—KIRO. Kaltenborn—KOMO, KPO, 4.45.

5.00 News—KPO, KOL. Dance Music—CJVI. R.C.A.F. Central Band—CBR. Terry and the Pirates—KJR. Hot Off the Wire—KIRO. O K for Defense—KOMO. Superman—KOL, 5.15. Dick Tracy—KJR, 5.15.

SALT SPRING ISLAND FERRY
SAILINGS
DAILY EXCEPT WEDNESDAY

Fulford Harbor	Lv Swartz Bay
8.15 a.m.	9.30 a.m.
4.00 p.m.	5.00 p.m.

For Information - Phone E 1177

CJVI
Tonight's Highlights
7.00—NIGHT TRAIN
7.30—CREEPS BY NIGHT
8.00—STARS OF TOMORROW
8.15—THE EAGLES SPEAK
9.30—WALTZ TIME
10.15—STARLIGHT PARADE
DIAL 1480

One Woman's Day...

By NANCY HODGES

POLICE, PAST AND PRESENT

BECAUSE WE—and I include myself,—sometimes get impatient over the slowness in bringing about some of our pet reforms, it does us good occasionally to hark back a few years.

While the Chief Constables Association was here last week I chanced to pick up a quaint old book dealing with the early days of policing in England.

Written in 1856, it goes back to Saxon times, when the old parish constables first had their being. Later, Dogberry is cited as a finished portrait of the London watchman, the guardian of the law in Elizabethan times.

But the parish constables of those days bore no semblance to the policeman of today.

'SOTTISH AND UNCIVIL'

ACCORDING TO THIS old book, they were "sottish, stupid and uncivil." Called "Charlies," they were reputedly hand-in-glove with many of the footpads and thieves of that time.

Up to the year 1828, these men were the sole defence by night of London. The authorities provided the watchman with a sort of sentry-box where he could snooze in comfort.

For equipment he was provided with a staff with which he thundered on the pavement as he walked, a noise which he alternated with crying the hour and the state of the weather in stentorian tones.

As if these warnings were not sufficient for any midnight marauders, the police-watchman carried a huge lantern to announce his coming.

THIEVES AND INFORMERS

THIEVERY WAS SO rampant that the number of receivers of stolen goods in the London area increased between 1780 and 1800 from 300 to 3,000. And the estimated value of the property stolen is given as £1,500,000.

And it didn't help matters when the government offered rewards of £40 for information leading to the conviction of felons.

According to my informant, this merely aggravated the situation by creating a class of watchmen who made capital of the situation.

To use their own language, they were accustomed "to let the matter ripen" until conviction and their fee was assured.

DEATH FOR VANDALISM

SO IT IS NOT to be wondered at that, as late as 1800, the criminal code was savage almost beyond belief.

At that time there were 160 capital crimes in England. Vandalism was among them. To break the dam of a fishpond or cut down an apple tree in a garden were offences punishable with death!

This old book declares that the "deadly never-green," as the gallows was called in the slang of the day, bore fruit all the year round.

Townsend, the Bow Street officer who gave evidence before the committee which sat in 1816 to inquire into police methods of the metropolis, recalled 40 such offenders being hanged at two mass executions.

HORSE PATROL OF 1805

MAGISTRATE COLQUHOUN, of Bow Street Police Station, at the beginning of the 19th Century, wrote a book on the police which gave the first suggestion of the reforms which have since been adopted.

And in 1805, at the instigation of Sir Richard Ford, the first horse-patrol was established.

But no means existed under which the constables or watchmen of different parishes could be made to co-operate against a common enemy.

In the city they were under 30 different authorities. And a constable would not interfere to prevent a robbery across the street if it were out of his bounds.

PEEL'S REFORM

SO IN 1828, Robert Peel obtained the appointment of a committee of the House of Commons to look into the matter of a uniform police system for London.

The committee reported in favor of the scheme and it was immediately adopted.

This salutary change, however, was not made without creating a wide sensation. Englishmen, jealous of their personal liberty, viewed the innovation with alarm.

It was no longer a question of a few constables, but a standing army of nearly 6,000 men, drilled like soldiers, taught to act in masses, and entirely independent of the control of the ratepayer.

PUBLIC RESENTMENT

THAT OLD STALKING-HORSE, "the liberty of the subject" which, in this instance, according to the old record, meant "the liberty of rogues to plunder," was immediately paraded before the public.

And in the tavern debating clubs of that day it was declared that "with the fall of the Charlies, the sun of England's glory had set for ever."

The lot of the pioneer constables of that day was certainly not a happy one!

They never appeared in the streets without being followed by crowds hooting at them and calling them by such obnoxious names as "Peelers," "Raw Lobsters," "Crushers" and "Bobbies."

'ACCUSTOMED TO THEM'

TO HIS DAY London police are known in the vernacular as "Bobbies," although the term has lost its opprobrium.

As the writer of the book quaintly puts it:

"Their conduct has been so exemplary as completely to have removed the original dislike. Experience has served to teach the police the virtue of moderation and patience; and they are now looked upon as a constitutional force, simply because we have got accustomed to them."

British Troops Capture Ukrhul

KANDY, Ceylon (CP) — British Imperial troops have captured Ukrhul, main Japanese base west of the Chindwin River, and north of Imphal, and have inflicted casualties on the enemy in fighting through rain-swept villages around that town, it was officially announced today.

This victory in the Manipur hills campaign along the India border region came after U.S. troops in north Burma had surrounded and destroyed a Japanese party which attempted to penetrate the main airfield at the besieged Japanese base of Myitkyina.

A communique from the headquarters of Admiral Lord Louis Mountbatten said Chinese troops had repulsed three Japanese attacks southwest of Myitkyina, and that no important changes had occurred Monday in the Mytikyina area.

British troops moving east from Imphal were declared to have reached Meiring, 25 miles from Imphal. Near Bishenpur the Japanese evacuated positions after being shelled by Allied artillery. The war bulletin said there was active patrolling by both sides in the Akaran sector.

Price Set On Heads Of Torture Slayers

TORONTO (CP)—The Ontario government today announced the offer of a reward of $1,000 for information which would lead to the arrest of three men held responsible for the death from burns of Mrs. Viola Jamieson, 49, of Flanders, Ont.

Mrs. Jamieson suffered severe burns June 10 when three masked men entered her home, extorted $60 from her, then placed her on top of a hot stove, burning her back and right side, when she would not tell where more money was hidden.

Previously she had been burned with lighted papers and the men had kicked her and jumped on her stomach. After having been removed from the hot stove, she was locked in a root house with her two sons, Arthur, 10, and Harold, 12. The boys dug themselves out and ran for help.

Mrs. Jamieson died last Sunday in the Fort Frances Hospital.

Drive to End Session at Ottawa

OTTAWA (CP) — Indications that Parliament may end its present session earlier than has been anticipated were seen today in reports that the budget debate in the Commons will be brief and that the House will start morning sittings shortly.

Usually the House meets in the mornings only for the last two or three weeks before adjournment and such a plan might be directed at reaching adjournment by early August.

Girl's Body Found On Railroad Tracks

ST. FRANCOIS DU LAC, Que. (CP) — Provincial police today were investigating discovery of the body of a 16-year-old girl near the railway tracks, half-way between here and Pierreville. St. Francois du Lac is about 70 miles northeast of Montreal on the south shore of the St. Lawrence River.

The body is believed by police to be that of Miss Anette Gauthier, sister-in-law of Police Chief Roch Lemire of nearby Pierreville.

Armour in Washington From Buenos Aires

WASHINGTON (AP)—Ambassador Norman Armour arrived at the Washington airport today from Buenos Aires to report to State Secretary Hull and President Roosevelt on the tense situation between the U.S. and Argentina.

Mr. Armour said to reporters he had no information as to whether his recall was permanent as had been reported in diplomatic circles. He also expressed ignorance of plans to name him director of the Office of American Republics' Affairs, whose present director, Lawrence Duggan, has previously expressed intention of resigning.

Sir David Kelly, British ambassador at Buenos Aires, left Argentina last week-end for London, where he will confer with the foreign office on Anglo-Argentine relations.

17,700 Japs Killed In Burma Battles

KANDY, Ceylon (CP)—British, U.S. and Chinese troops operating under the command of Lt.-Gen. Stilwell in northern Burma have killed 17,700 Japanese troops and have taken 100 prisoners since they launched the campaign early this year, Allied headquarters announced today.

U.S. and Chinese forces have combined to slay 12,000 Japanese, while Chinese troops alone have accounted for an additional 5,000, the announcement said. A total of 700 of the enemy were slain by British Gurkhas from India and by Kachin levies in the Hertz valley.

Nazis Complain

LONDON (CP-Reuters)—The German Transocean Agency asserted tonight: "The Americans on the invasion front are using phosphorus shells filled with pins. In the Vire sector, southwest of the Church of Saint Martin, many German wounded were found who had been hit by phosphorus shells. In their wounds were found pips which had penetrated deep into the flesh."

London Market

LONDON (AP)—British stock closings, in sterling: Austin A 30s 1½d. Babcock & Wilcox 12s 3d. Boots 51s 6d. Crown Mines £7⅝. Central Mining £18⅛. Consolidated Gold 50s 4d. Courtaulds 58s 3d. De Beers £18⅛. East Geduld £9⅝. Ford Ltd. 39s 6d. H.B.C. 65s. London Midland Railway £34⅝. Metal Box 90s 6d. Mexican Eagle 10s 9d. Mining Trust Ltd. 4s 6d. Rand Mines £7⅝. Spring Mines 16s 6d.

Bonds: British 2½% Consols £75⅛. British 3½% War Loan £102 7/16. British Funding 4s 1960-90 £112⅛.

Holiday Snapshot Helped On D-Day

LONDON (CP) — Fifteen-year-old Gwendoline nearly drove her family crazy that day some five years ago as she posed them on the beach of Normandy for a holiday picture. But she got a good snap—such a good one that on invasion day it drove the Germans crazy.

She put it away in the family album and it stayed there until about a year ago, when an appeal went out for photographs of the French coast. Then it went to the British Admiralty to be studied by experts.

The picture showed the sea wall, letting them figure out its exact slope and height. In the corner of the picture were spotted gaps in the seemingly impregnable cliffs.

The excavations made by Gwendoline's baby brother even told them about the nature and texture of the beach itself.

That holiday snap became a vital link in the whole chain of facts and figures without which the Normandy landings on D-Day would have been impossible.

Many Americans Here for Holiday

Celebrating the 168th anniversary of the signing of their Declaration of Independence, hundreds of Americans came to Victoria today, crowding all steamers and filling hotels to near capacity.

Men and women in uniform seemed to head the visitors, who went bicycle and tally-ho riding and purchased linens and china.

There were many disappointed visitors, however, when they found they could purchase nothing at the liquor stores until they had been here five days.

"How can I toast the glorious fourth in water?" asked a young sailor of a liquor store clerk.

The Declaration of Independence was signed July 4, 1776. In the 1914-18 war two Independ-days were celebrated by the United States at war — in 1917 and 1918. So far in this war there have been three war-time Independence days — 1942, 1943 and 1944.

The United States consulate was closed today and Stars and Stripes flew in many parts of Victoria in tribute to Canada's great friend and ally.

6 Montrealers Drown As Barge Takes Fire

SHAWINIGAN FALLS, Que. (CP)—Six persons were drowned Monday in nearby Lake St. Mathieu when the barge in which they were riding caught fire about 50 feet from the shore. Not able to grip the burning barge, the victims grabbed each other and rapidly sank to the bottom while three other occupants of the craft succeeded in reaching the shore.

The victims were the five children of Mrs. Henri Gelinas and her nephew, Paul Emile Bellemare, all of Montreal.

Plan to Control Germany

LONDON (CP) — It was announced today that Maj. Vyvyan Adams, Conservative, will ask the Prime Minister in the Commons if, as a deterrent to Germany in any attempt to rearm after the war, he would propose to the United Nations that German teritory be encircled by flying bomb sites directed at German centres of population so that immediate action might be taken to curb any infringement of the rules set out by the victorious powers.

Student Labor Eases Shortage

High school and college girls and teachers are filling in on relief work during the summer months in stores, offices, hotels and restaurants, and doing much to ease labor shortages in Victoria, Mrs. L. E. Leonard, supervisor of the women's division, National Selective Service, said this morning.

Approximately 300 girls have registered for employment at Selective Service for summer holiday work and 175 of these have been placed already, she said. Of the remaining 125 only the younger girls under 16 remain unplaced, because many have gone out to help pick the berry and pea crops. She anticipates, however, that these girls will be back in the city for employment when the crops are harvested.

Student labor is handling 100 per cent of the work of preparing flowers for eastern shipment and of packing fruit and vegetables for cold storage and processing.

A very few have been placed in summer resorts as waitresses and chambermaids, and six school teachers have taken jobs as taxi drivers for the summer months.

She praised the co-operative attitude of the students who show a willingness to accept the lower paid jobs as chambermaids and laundry workers, which are classified as essential.

In the general field of feminine labor, there are 321 job vacancies in Victoria today, Mrs. Leonard said, the majority of these for restaurant, laundry and hospital workers, with some clerical and domestic vacancies. There are approximately 500 feminine applicants for jobs, but she explained many of these women would not take the jobs available because they are not qualified for the particular type of work.

With regard to stenographers and office help, the Victoria office usually strikes a pretty even balance between applicants and jobs, she said, and there is little difficulty occasioned in placing an experienced stenographer or typist quickly.

Neelands Named To U.B.C. Board

Robert H. Neelands, secretary of the Typographical Union of Vancouver, has been appointed by the cabinet to the board of governors of U.B.C., succeeding Percy R. Bengough, who has resigned. Hon. H. G. T. Perry, Minister of Education, said today. Mr. Bengough is now president of Trades and Labor Congress of Canada and lives in Ottawa.

Other members of the board are Arthur E. Lord, Col. H. T. Logan, principal of Fairbridge Farm School at Cowichan, and Dr. J. F. Walker, Deputy Minister of Mines, these three being appointed to the board by the senate; W. G. Murrin, president of the B.C. Electric; E. H. Barton, Mr. Justice Denis Murphy, J. D. Clearihue, Geo. T. Cunningham, all appointees of the government. Government appointees on the senate are J. W. Spencer, F. J. Burd and H. N. MacCorkindale.

Dr. Norman Mackenzie, newly appointed president of the university, will take over his duties at the end of this month on his arrival from New Brunswick, where he has been president of that province's university.

Shortly election of a new chancellor to succeed the late Dr. R. E. McKechnie will take place. This will be done by convocation, ballots being mailed to every graduate of the university.

Harpist Pleases Student Audience

Students of the 31st session of summer school crowded into the Assembly Hall at Victoria High School this morning to hear Virginia Morgan, distinguished American harpist, present a recital of well-known classics.

Miss Morgan is complete master of her instrument and achieves a beauty of tone that would be difficult to better. The descriptive qualities of the Harmonious Blacksmith, by Handel, Lolita, the Dancer, by Tournier, and Marquerite at the Spinning Wheel by Zabel were brought out beautifully.

Her excellent technique was shown well in Largo by Bach and the Nordische Ballade by Poenitz, which was played with deep feeling.

The artist was enthusiastically received by her audience which greeted her every appearance on the stage with loud applause.

Other numbers presented by Miss Morgan in the hour-long concert were Children at Play by Grandjany; Claire de Lune by Debussy; Elegie by Hasselmans; Village Dance by Zabel and Legende by Renie.

Tomorrow morning Winnifred Applegate and Gwen Harper, vocal and piano, will be the featured artists.

A. E. AMES & CO.
LIMITED
INVESTMENT SECURITIES
NEW YORK VANCOUVER WINNIPEG
MONTREAL TORONTO LONDON, ENGLAND
Union Building, 1205 Government St., Victoria Telephone E 4171-2-3

JAMES RICHARDSON & SONS
ESTABLISHED 1857
DOMINION OF CANADA BONDS
GOVERNMENT AT VIEW PHONE G 1138

INQUIRIES INVITED for
DOMINION, PROVINCIAL AND CORPORATION BONDS
GILLESPIE, HART & CO. LTD.
Established Over a Quarter of a Century
611 FORT ST. STOCKS—INSURANCE—BONDS PHONE G 1181

Golds Still Brisk

TORONTO (CP)—Heavy trading, chiefly in the secondary golds, boosted volume well past the 1,500,000-share mark today on the Toronto exchange. Western oils were neglected and prices for the group showed little change.

The Yellowknife Gold issues again moved to higher price levels and in the eastern groups O'Brien was a leader, showing an advance of better than one dollar to around 4.20. Opening of a new high-grade ore body was the stimulant in the buying.

Gold Fields gained 25 cents to 4.15. East Malartic was up 34 cents to 2.59, Kerr-Addison firmed ⅛, Sullivan 10 cents and Leitch 7. Giant Yellowknife advanced ¾ to 10⅝, Tech Hughes firmed 15

Toronto index:
20 Industrials 127.33, up 0.45
20 Golds 111.55, up 0.41
15 Western oils 29.39, off 0.09

(By A. E. Ames & Co.)
(9 a.m.)

	Bid	Asked
Aluminum pfd.	98½	100½
Beatty Bros. A	29½	30
Bell Telephone	134	136
B A Oil	—	23
B.C. Power A	23	—
Brazilian Traction	24¾	24⅞
Burlington Steel	10	11
Canadian Celanese	43	44
Canadian Pacific Railway	12⅛	12⅝
Canada Steamship pfd.	36	38½
Fanny Farmer	23½	24
Ford Canada A	—	26⅝
Gatineau Power 5% pfd.	87	88⅞
Imperial Oil	13⅞	14⅛
Imperial Tobacco	11¼	12⅛
Inter. Metal Indus. 6% pfd.	104	109½
Do A	22	23
Inter. Petroleum	25⅞	—
Loblaw Groc. A	26½	26½
Montreal L. H. and P.	20¼	21½
Page-Hersey Tubes	—	53¾
Steel of Canada	65¾	—
Hiram-Walker G. & W.	59	—

(By Hagar Investments Ltd.)

	Bid	Asked
Aunor	420	425
Bear Ex	269	270
Bidgood Kirkland	38	40
Bralorne	1200	1250
Buffalo Ankerite	82	83
Canadian Malartic	78	—
C. and E. Corp.	188	190
Central Patricia	241	245
Con. Smelters	47	48
Chesterville	129	135
Coniaurum	175	178
Conwest	235	260
Couchenour Willans	262	266
Dome Mines	28	28-4
East Malartic	253	278
Francoeur	33	35
Falconbridge	460	525
Giant Yellowknife	1600	1625
Hardrock	110	115
Hariraine	42	44
Hollinger	1250	1265
Home Oil	330	340
Hudson Bay Mines	31	31½
Inspiration	87	94
Kamlac	140	145
Kerr Addison	1075	1160
Kirkland Lake	164	—
Lake Dufault	175	275
Lake Shore	19	20
Lamaque	635	670
Leitch Gold	142	145
Little Long Lac	123	124
Madsen Red Lake	216	220
McIntyre	43	45
McKenzie Red Lake	175	178
McLeod Cockshutt	32	35
Massey	420	425
Malartic Goldfields	413	425
Mining Corp.	200	206
Moneta Porcupine	89	91
Pipleing	260	265
Negus	200	205
Norenda	60	61
O'Brien Mines	395	420
Pend Oreille	155	160
Perron Gold	115	116
Pickle Crow	295	300
Premier Gold	108	112
Preston East Dome	273	279
Queenston	90	92
San Antonio	410	415
Sharp Creek	92	95
Sherritt Gordon	78	80
Sisson Gold	119	120
Sladen Malartic	70	72
Steep Rock	95	100
Sullivan	190	191
Sylvanite	245	250
Thompson Lundmark	70	73
Teck Hughes	285	305
Trans. Cont. Resources	88	90
Upper Canada	270	290
Ventures	12-2	13-4
Wasa Lake	80	81
Waite Amulet	315	320
Wright Hargreaves	340	350
Largold	4	6

Many New Highs

MONTREAL (CP) — Papers, industrials and golds were stronger as groups and a number of individual issues in the sections touched new peaks in active trading today up to the final hour on the stock exchange and curb market.

At new highs in papers were Price, Howard Smith, Consolidated Paper, St. Lawrence Paper Pfd., Brown Common, M. & O and Donnacona.

(By James Richardson & Sons)

	Bid	Asked
Can. Invest. Fund off'd.	420	—
Dominion Bank	162½	—
Bank of Montreal	148	150
Royal Bank	138	—
Bank of Toronto	231	234
Abitibi com.	2½	3
Aluminum com.	91½	92
Bell Telephone	90	92
Brazilian Traction	24½	24⅝
British American Oil	23¼	23½
B.C. Packers	26¾	26½
B.C. Power A	21¾	22
Can. and Dom. Sugar	22¾	22½
Canada Cement	9	9¼
Can. Northern Power	95	97
Canada Steamship com.	11½	12
Canada Car and Fdry. com.	9¾	10
Canadian Pacific Railway	12⅝	13
Dom. Steel and Coal B	8½	9¼
Dominion Stores	11¼	12
Ford of Canada A	26	26½
Gatineau Power	9	9½
General Steel Wares	14¾	15
Hamilton Bridge	5¾	6
Imperial Oil	14½	14¾
Imperial Tobacco	12	12⅛
Inter. Nickel	34¾	35
Inter. Petroleum	21¾	22¼
Inter. Power	24	25
Inter. Utilities A	21½	22½
McColl Frontenac com.	8¾	8½
Montreal Power	20¾	21
National Steel Car	16½	17
Shawinigan Power	14½	15
Steel of Canada	66	66½
United Steel	2½	3
Walker, Gooderham com.	59¾	60½
Winnipeg Electric com.	6	6¾

Grain

WINNIPEG (CP) United Kingdom interests continued in the market for Canadian wheat today on the Winnipeg Grain Exchange and traders credited them with taking 500,000 bushels of Nos. 1 and 2 northern.

(By H. A. Humber Ltd.)

	Open	High	Low	Close
Rye—				
July	107	107-2	106-1	106-3
October	107-6	107-7	106-5	106-6
December	107-5	107-7	106-7	107-1
May	110-1	110-2	109-2	109-3

Cash Grain Close

Oats—No. 2 cw. 51-4, track 51-4.
Barley—No. 3 cw. 64-6, track 64-6.
Rye—No. 2 cw. 106-7, track 106-3.

Mines and Oils Up

VANCOUVER (CP) — Mines and oils were slightly up today on Vancouver Stock Exchange. Total turnover was 20,216 shares.

Island Mountain was up 5, closing at 1.05. Pioneer jumped 9 to 2.85.

Okalta Oil was up 2 at 53.

(By Mara, Bate & Co. Ltd.)

OILS	Bid	Asked
Anaconda	3⅛	3⅞
Anglo Canadian	68	70
A.P. Con.	11	—
British Dominion	125	—
C. and E. Corp.	166	195
Calmont	25	25
Connell	19	24
Commonwealth	29	31
Dalhousie	14	—
Davies Pet.	85	90
East Crest	7½	—
Foothills	125	135
Home Oil	330	345
Merrill	5¾	6½
McDougall Segur	5½	6½
Mill City	6	—
Model	18	20
National Pete.	8½	10
Okalta	52	55
Pacalta	3½	—
Pacific Pete.	51	55
Royal Canadian	3	4
Royalite	20	—
United Oil	5	6
Venalta	8¾	—
Vulcan	17	—
MINES		
Bayonne Cons.	6	7
Bralorne	12½	—
Cariboo Gold	167	172
Dentonia	1¾	2
George Copper	20	—
Golconda	—	10½
Gold Belt	26	29
Grandview	10	11
Grull Wihksne	6½	6¾
Hedley Mascot	32	—
Island Mountain	95	—
Kootenay Belle	27	30
Pacific Nickel	10	13
Pend Oreille	155	160
Pioneer Gold	265	285
Premier Border	3¾	4
Premier Gold	108	110
Privateer	26	30
Quatsino Copper	3	3
Reeves McDonald	23	24
Sheep Creek	90	100
Silback Premier	69	72
Surf Inlet	10	13
Taylor Bridge	6	8
Whitewater	3½	3½
Wellington	⅞	1⅛
Ymir Yank	3½	4
Capital Estates	460	475
Coast Breweries	172	—
United Distillery	235	—

Stocks and Mines

By P.W.B.

TORONTO — Earnings of Whitewater zinc-lead mine are reported up to expectations considering a shortage of about 25 men in the available crew. At present scale of operations, however, Kootenay Belle is starting to get back its advances. The ore is grading well up to expectations and it is blocked out for a lengthy period of operation. . . . Holders of 1,462,182 shares of Aztec have so far failed to turn in their certificates in order to receive the equivalent in shares of B.R.X. (1935). Liquidator of Aztec has given notice that he will postpone for three months the final meeting of Aztec to arrange for dissolution of the company to give these shareholders further opportunity to make the exchange. The basis is one B.R.X. (1935) for every two Aztec. . . . Audora Porcupine Mines newly formed holds claims comprising 400 acres in Cleaver Township, Porcupine mining division, Ontario. Diamond drilling is to commence at once, both to prove up the depth continuity of the surface showings already exposed and to test the north and south extensions of shear zone, especially the south extension, which is so heavily overburdened as to make surface trenching impractical. A well-defined basalt schist zone varying in width from three to 17 feet has been traced for over 1,200 feet, and occasionally shows branching shears, filled with quartz veins, up to two feet in width. A small amount of stock has been placed on the market and has been quickly taken up at 15. Strong financial interests are behind this company.

	Bid	Asked
Burley	8	10
Columbiere	25	26
Cockeram Red Lake	4½	5½
Donalda	110	120
Donna Pat.	6	8
Harpers	10	11
Hova Cadillac	9	12
Jensen	19	21
Kamlac	140	150
Lavalle	19	21
Lynx	43	45
Nicholson	21	24
Noracman	12	13
Oliver	11	13
Raymond Tib.	45	48
Sunbeam	13½	15
Smelters Gold	6	7½
Tiffany	42	44
Yellowrex	57	60